

	portion of Erf 5175 = ± 0,1399ha portion of Erf 22721 = ± 2,4011ha Area A = ± 2,5410ha
	portion of Erf 5175 = ± 1,9548ha portion of Erf 22721 = ± 0,0823ha Area B = ± 2,0371ha
	portion of Erf 22721 = ± 1,3275ha Area C = ± 1,3275ha

**LEGEND:**

	Ownership Buildings and Structures		TRANSNET FREIGHT RAIL
	Land		TRANSNET PROPERTY
			TRANSNET CADASTRAL BOUNDARY



**CAMBRIDGE**  
PLAN SHOWING  
PROPOSED DISPOSAL TO  
BUFFALO CITY MUNICIPALITY

Compiled: W. Zietsman	Checked: F. TALJAARD	Client File Ref.: PPS File Ref.: EB/11110/3 Original Ref.: CBE_0061m_2
Date : 2008/10/28	Scale : 1 / 1 000	

Plan prepared by:  
TRANSNET PROPERTY  
Room 501  
Propnet Building  
PORT ELIZABETH  
6000  
Tel: 041 507 1331

P.O. Box 1030  
6000  
PORT ELIZABETH  
Fax: 041 507 2884

PLAN No. : CBE\_0061m\_3

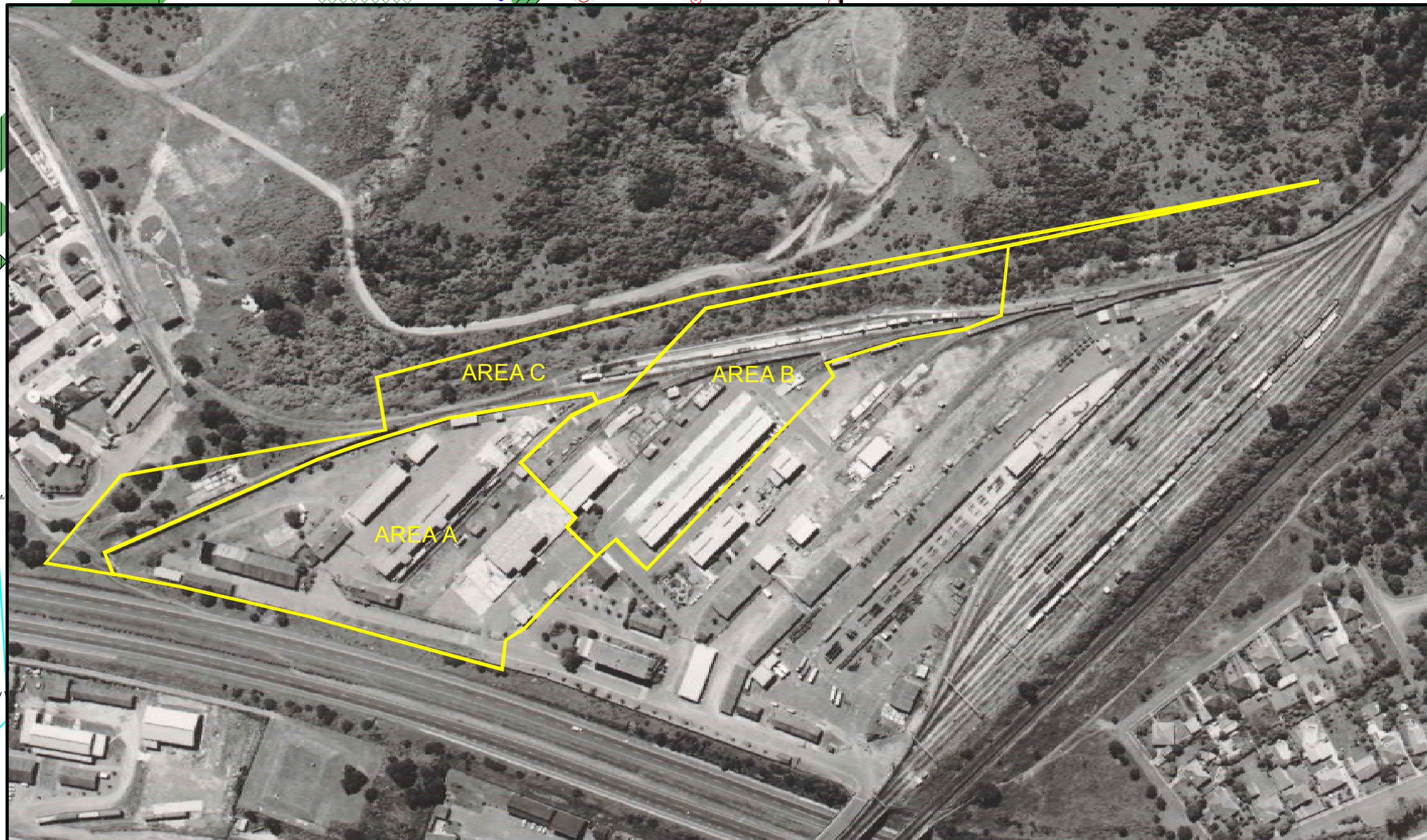

PRELIMINARY COPY