



ADDENDUM NO. 1

TO THE

SECONDARY AND GENERAL SPECIFICATIONS

OF THE CONTRACT

- 1) Where ever the word "Spoornet" appears in these specifications, please replace it with "Transnet Freight Rail".
- 2) Wherever reference is made to the E5(M.W.)(1996), the E5(Nov.1996) or E160 General Conditions of Contract, please refer to the Conditions of Contract of the TSC Contract.
- 3) Where ever the words "Technical Officer" appear in these specifications, please replace with "Service Manager's Deputy".
- 4) Wherever the word "Project Manager" appears in the specifications it must be replaced with "Service Manager".



(REGISTRATION NO.1990/000900/06)
TRADING AS TRANSNET FREIGHT RAIL

ADDENDUM NO. 1 TO THE E 7/1 (JULY 1998)

**SPECIFICATION FOR WORKS ON, OVER, UNDER OR ADJACENT TO RAILWAY LINES AND NEAR
HIGH VOLTAGE EQUIPMENT.**

Clause 13 Blasting.

Delete this clause in its entirety

Clause 17 General.

Sub-clause 17.1

Include the words "on request only" after the word "contract" in the fourth line.

Clause 27 Blasting.

Delete this clause in its entirety



NEC3 Engineering and Construction Term Service Contract (TSC)

A contract between Transnet SOC Limited t/a Transnet Freight Rail
and

for **CHEMICAL CONTROL OF VEGETATION BY MEANS OF HERBICIDES APPLIED BY A ROAD RAIL VEHICLE (RRV) ON TRANSNET PROPERTY IN THE GEOGRAPHICAL AREA CONTROLLED BY THE INFRASTRUCTURE DEPOT: SALDANHA**

Contents: Compiled in accordance with CIDB Standard for Uniformity in Construction Procurement (October 2005 amendments) **No. of pages**

THE TENDER

Part T1 Tendering Procedures

T1.1	Tender Notice and Invitation to Tender • Suppliers Code of Conduct	8
T1.2	Tender Data	6

Part T2 Returnable documents

T2.1	List of Returnable Documents	2
T2.2	Returnable Schedules	10

THE CONTRACT

Part C1 Agreements & Contract Data

C1.1	Form of Offer and Acceptance	3
C1.2	Contract Data	17
C1.3	Forms of Securities	5
C1.4	Adjudicator's Contract Data	11

Part C2 Pricing Data

C2.1	Pricing instructions	3
C2.2	Price List	59

Part C3 Scope of Work

C3.1	Service Information	15
C3.2	Secondary specifications	31

Part C4 Site information

C4.1	Site information	3
	Principal Controlled Insurance	42

Documents prepared by: **Administrator: Neill Mitchell**



Transnet Supplier Declaration/Application

The Financial Director or Company Secretary

Transnet Vendor Management has received a request to load your company on to the Transnet vendor database. Please furnish us with the following to enable us to process this request:

1. Complete the "Supplier Declaration Form" (SDF) on page 2 of this letter
2. **Original** cancelled cheque **OR** letter from the bank verifying banking details (**with bank stamp**)
3. **Certified** copy of Identity document of Shareholders/Directors/Members (where applicable)
4. **Certified** copy of certificate of incorporation, CM29 / CM9 (name change)
5. **Certified** copy of share Certificates of Shareholders, CK1 / CK2 (if CC)
6. A letter with the company's letterhead confirming physical and postal addresses
7. **Original** or **certified** copy of SARS Tax Clearance certificate and Vat registration certificate
8. A signed letter from the Auditor / Accountant confirming most recent annual turnover and percentage black ownership in the company **AND/OR** BBBEE certificate and detailed scorecard from an accredited rating agency (SANAS member).

NB:

- **Failure to submit the above documentation will delay the vendor creation process.**
- *Where applicable, the respective Transnet business unit processing your application may request further information from you. E.g. proof of an existence of a Service/Business contract between your business and the respective Transnet business unit etc.*

IMPORTANT NOTES:

- a) **If your annual turnover is less than R5 million**, then in terms of the DTI codes, you are classified as an Exempted Micro Enterprise (EME). If your company is classified as an EME, please include in your submission, a signed letter from your Auditor / Accountant confirming your company's most recent annual turnover is less than R5 million and percentage of black ownership and black female ownership in the company **AND/OR** BBBEE certificate and detailed scorecard from an accredited rating agency (e.g. permanent SANAS Member), should you feel you will be able to attain a better BBBEE score.
- b) **If your annual turnover is between R5 million and R35million**, then in terms of the DTI codes, you are classified as a Qualifying Small Enterprise (QSE) and you claim a specific BBBEE level based on any 4 of the 7 elements of the BBBEE score-card, please include your BEE certificate in your submission as confirmation of your status.
NB: BBBEE certificate and detailed scorecard should be obtained from an accredited rating agency (e.g. permanent SANAS Member).
- c) **If your annual turnover is in excess of R35million**, then in terms of the DTI codes, you are classified as a Large Enterprise and you claim a specific BEE level based on all seven elements of the BBBEE generic score-card. Please include your BEE certificate in your submission as confirmation of your status.
NB: BBBEE certificate and detailed scorecard should be obtained from an accredited rating agency (permanent SANAS Member).
- d) **To avoid PAYE tax being automatically deducted from any invoices received from you**, you must also contact the Transnet person who lodged this request on your behalf, so as to be correctly classified in terms of Tax legislation.
- e) Unfortunately, **No payments can be made to a vendor** until the vendor has been registered, and no vendor can be registered until the vendor application form, together with its supporting documentation, has been received and processed.
- f) **Please return the completed Supplier Declaration Form (SDF) together with the required supporting documents mentioned above to the Transnet Official who is intending to procure your company's services/products in order that he/she should complete and Internal Transnet Departmental Questionnaire before referring the matter to the appropriate Transnet Vendor Master Office.**

Regards,

Transnet Vendor/Supplier Management *[please substitute this with your relevant Transnet department before sending this document out]*

Supplier Declaration Form

Company Trading Name							
Company Registered Name							
Company Registration Number Or ID Number If A Sole Proprietor							
Form of entity	CC	Trust	Pty Ltd	Limited	Partnership	Sole Proprietor	
VAT number (if registered)							
Company Telephone Number							
Company Fax Number							
Company E-Mail Address							
Company Website Address							
Bank Name				Bank Account Number			
Postal Address						Code	
Physical Address						Code	
Contact Person							
Designation							
Telephone							
Email							
Annual Turnover Range (Last Financial Year)		< R5 Million		R5-35 million		> R35 million	
Does Your Company Provide		Products		Services		Both	
Area Of Delivery		National		Provincial		Local	
Is Your Company A Public Or Private Entity				Public		Private	
Does Your Company Have A Tax Directive Or IRP30 Certificate				Yes		No	
Main Product Or Service Supplied (E.G.: Stationery/Consulting)							
BEE Ownership Details							
% Black Ownership		% Black women ownership		% Disabled person/s ownership			
Does your company have a BEE certificate			Yes	No			
What is your broad based BEE status (Level 1 to 9 / Unknown)							
How many personnel does the firm employ		Permanent		Part time			
Transnet Contact Person							
Contact number							
Transnet operating division							
Duly Authorised To Sign For And On Behalf Of Firm / Organisation							
Name				Designation			
Signature				Date			
Stamp And Signature Of Commissioner Of Oath							
Name				Date			
Signature				Telephone No.			

NB: Please return the completed Supplier Declaration Form (SDF) together with the required supporting documents mentioned above to the Transnet Official who is intending to procure your company's services/products.



2. VENDOR TYPE OF BUSINESS

(Please tick as applicable)

(* - Minimum requirements)

2.1	Indicate the business sector in which your company is involved/operating:		
Agriculture		Mining and Quarrying	
Manufacturing		Construction	
Electricity, Gas and Water		Finance and Business Services	
Retail, Motor Trade and Repair Services		Wholesale Trade, Commercial Agents and Allied Services	
Catering, accommodation and Other Trade		Transport, Storage and Communications	
Community, Social and Personal Services		Other (Specify)	
Principal Business Activity *			
Types of Services Provided			
Since when has the firm been in business?			

2.2	What is your company's annual turnover (excluding VAT)? *								
<R20k	>R20k <R0.3m	>R0.3m <R1m	>R1m <R5m	>R6m <R10m	>R11m <R15m	>R16m <R25m	>R26m <R30m	>R31m <R34m	>R35m

2.3	Where are your operating/distribution centres situated *	

3. VENDOR OWNERSHIP DETAIL

(Please tick as applicable)

(* - Minimum requirements)

3.1	Did the firm previously operate under another name? *			
YES		NO		
3.2	If Yes state its previous name:*			
Registered Name				
Trading Name				



3.3	Who were its previous owners / partners / directors?*
SURNAME & INITIALS	ID NUMBERS

3.4	List Details of current partners, proprietors and shareholders by name, identity number, citizenship, status and ownership as relevant: *							
SURNAME & INITIALS	IDENTITY NUMBER	CITI-ZENSHIP	HDI	DIS - ABLED	GENDER	DATE OF OWNERSHIP	% OWNED	% VOTING

3.5	List details of current directors, officers, chairman, secretary etc. of the firm: *					
SURNAME & INITIALS	IDENTITY NUMBER	TITLE	DIS - ABLED	GENDER	% OF TIME DEVOTED TO THE FIRM	CONTACT NUMBER

3.6	List details of firms personnel who have an ownership interest in another firm: *				
SURNAME & INITIALS	IDENTITY NUMBER	NAME & ADDRESS OF OTHER FIRM	TITLE IN OTHER FIRM	% OWNED	TYPE OF BUSINESS OF OTHER FIRM

4. VENDOR DETAIL

(Please tick as applicable) (* - Minimum requirements)

4.1	How many personnel does the firm employ? *					
	BLACK	WHITE	COLOURED	INDIAN	OTHER	TOTAL
Permanent						
Part Time						



4.1.1 In terms of above kindly provide numbers on women and disabled personnel? *

	BLACK	WHITE	COLOURED	INDIAN	OTHER	TOTAL
Women						
Disabled						

4.2 Provide Details of Contact Person/s Responsible for Broad Based Black Economic Empowerment (BBBEE) in the Company *

SURNAME	INITIALS	DESIGNATION	TELEPHONE NO.

4.2.1 Is your company a value adding supplier (i.e. registered as a vendor under the VAT Act of 1991, where NPAT + total labour cost > 25% of total revenue)?

YES		NO	
-----	--	----	--

4.2.2 Is your company a recipient of Enterprise Development Contributions?*

YES		NO	
-----	--	----	--

4.2.3 May the above mentioned information be shared and included in Transnet Supplier Database for future reference? *

YES		NO	
-----	--	----	--

4.2.4 If you are successful in the tender/contract (where applicable) and this is awarded to your company / organisation, will this have a positive impact on your employment plans? *

YES		NO	
-----	--	----	--

4.2.5 If yes (above) kindly provide the following information:

	BLACK	WHITE	COLOURED	INDIAN	OTHER	TOTAL
Permanent						
Part Time						

4.2.6 In terms of above kindly provide numbers on woman and disabled personnel:

	BLACK	WHITE	COLOURED	INDIAN	OTHER	TOTAL
Women						
Disabled						

4.2.7 Are any of your members/shareholders/directors ex employees of Transnet?

YES		NO	
-----	--	----	--

4.2.8 Are any of your family members employees of Transnet?

YES		NO	
-----	--	----	--

4.2.9 If Yes to points 4.2.7 & 4.2.8, list details of employees/ex-employees

SURNAME & INITIALS	IDENTITY NUMBER	NAME & ADDRESS OF OTHER FIRM	TITLE IN OTHER FIRM	% OWNED	TYPE OF BUSINESS OF OTHER FIRM



Internal Transnet Departmental Questionnaire (for office use only)

Section 1: To be completed by the Transnet Requesting / Sourcing Department

TFR		TRE		TPT		TPL		TNPA		TRN	
Create		Amend		Block		Unblock		Once-Off / Emergency			
Extend		Delete		Undele							

Supplier's trading name			
Supplier's registered name			
Please indicate if the Supplier has a contract with sourcing Transnet OD	Yes	No	
If yes please submit a copy of the letter of award			

a) What is being procured from the supplier?

i. Products only	Yes	No
ii. Services only	Yes	No
iii. Labour only	Yes	No
iv. Mix of services and products	Yes	No
v. Mix of services and labour	Yes	No

b) If your answer is **YES** to questions II, III, IV or V in paragraph a) above, please indicate whether the relevant **PAYE questionnaires** have been forwarded to the appropriate **Transnet Operational Divisions'** decision making bodies / **Strategic Supply Management** team for a directive /decision on tax withholding from payments to this supplier.

Yes	No
-----	----

c) If your reply to (b) is "NO", please furnish reasons :

d) Certification and Approval of proposed Vendor Creation/Unblocking/Other Changes by Transnet Official with Appropriate Delegated Authority :

I HEREBY CERTIFY THAT THE TRANSNET DETAILED PROCUREMENT PROCESS (DPP) / PROCUREMENT MECHANISM HAS IN ALL RESPECTS BEEN ADHERED TO AND I THEREFORE APPROVE THE PROPOSED VENDOR CREATION/APPROVAL/OTHER CHANGES TO BE EFFECTED ON THE VENDOR MASTER

Name	Grade	Date								Signature
		Y	Y	Y	Y	M	M	D	D	

Tel No:		Fax	
---------	--	-----	--

Section 2: To be completed by the BEE Department (this section is for Confirmation/Determining of BEE Status)

NARROW BASED (NB)					BROADBASED (BBBEE)										
BEE O/S	BWBE	DPBE	MR		CONTB. LEVEL	EME: <R5m	QSE: >R5m <R35m		LARGE: >R35m		VALIDITY DATE				
Name				Grade		Date						Signature			
						Y	Y	Y	Y	M	M	D	D		
						Y	Y	Y	Y	M	M	D	D		



(REGISTRATION NO.1990/000900/06)

TRADING AS TRANSNET Freight Rail

MINIMUM COMMUNAL HEALTH REQUIREMENTS IN AREAS OUTSIDE THE JURISDICTION OF A LOCAL AUTHORITY: TEMPORARY FACILITIES FOR CONTRACTOR'S PERSONNEL

1. CAMPS

- 1.1 Prior to the erection of any camp, the Contractor shall submit to the Technical Officer, for his approval, details of his proposals as to the site, water supply, sanitation, and size and type of buildings. Where the site is on private land, the Contractor shall submit the written approval for the use of the site of the relevant statutory authority and of the owner and occupier of the land (as applicable).
- 1.2 Camps must not be erected on land infested with field rodents.
- 1.3 Adequate drainage shall be provided to carry off storm and waste water.
- 1.4 Buildings shall be built to a neat and orderly pattern.
- 1.5 All buildings shall have smooth, hard, impervious floors, graded to provide effective drainage and to permit washing.
- 1.6 Camps shall be maintained by the Contractor at his own expense in a clean and tidy condition. The Contractor shall take such steps as the Technical Officer and landowner/occupier may demand to prevent the creation of a nuisance.
- 1.7 When so instructed by the Technical Officer, the Contractor shall, at his own expense, erect suitable screens between the camp and any public road, thoroughfare or railway line.
- 1.8 After removal of a camp, the Contractor shall, at his own expense, restore the site to its original condition to the satisfaction of the Technical Officer and of the landowner and occupier where the site is on private land.

2. HOUSING

- 2.1 Every living room shall have cross ventilation, both constant and occasional. Where only one window is provided, it shall not be in the same wall as the door.

- 2.2 Dimensions of living rooms shall be sufficient to allow 3.5 square metres of floor area and 11 cubic metres of air space for each person over the age of 10 years. The floor area of any living room shall not be less than 7,8 square metres.
- 2.3 Flat-roofed quarters shall have a minimum roof height of 3 metres above floor level. For quarters with pitched roofs, the wall height shall be not less than 2,6 metres above the floor with a minimum height above floor of 3 metres at the top of the pitch.
- 2.4 Doors shall not be less than 2m x 0,75m and must be halved.
- 2.5 Windows of each living room shall have an area not less than one twelfth of the floor area and shall be capable of opening to at least half their full area.
- 2.6 In areas where malaria is prevalent, doors and windows must be fitted with gauze screens.
- 2.7 Cooking shelters shall comprise roofed structures, three sides of which shall be enclosed by a weatherproof material, approved by the Technical Officer to a height of at least 1m above ground level.
 - 2.7.1 Sleeping quarters shall not accommodate more than 8 persons per room.
 - 2.7.2 Pegboards shall be carried on metal or concrete supports and shall be separated by partitions not less than 0,4 metres high extending to within 150mm of the end of the bunk. Pegboards shall be removable for cleaning.

3. **WATER SUPPLY AND ABLUTION FACILITIES**

- 3.1 The Contractor shall ensure that an adequate and conveniently situated supply of potable water is provided.
- 3.2 Separate buildings for ablution facilities shall be provided. Where approval has been obtained for the housing of both males and females, separate facilities for each sex shall be provided. The proportion shall be 1 cubicle for 20 persons.
- 3.3 Waste water shall be hygienically disposed of.

4. **SANITATION**

- 4.1 Separate buildings for latrine facilities shall be provided. Where housing are provided for both males and females, separate facilities for each sex shall be provided. The proportions shall be at least one squatting seat for every 15 persons or less in the case of pit latrines, or one for every 10 persons or less in case of pail latrines.

Latrines shall be fly proof and sited at least 10 metres from any other building, and shall not face on any public road, thoroughfare, railway line or residential property. Pits shall not be less than 2,5 metres deep and sited not less than 120 metres from nearest underground water source.

- 4.2 Latrines shall be so constructed, situated and maintained, and night soil so disposed of as to prevent access by animals, breeding of flies, pollution of streams and domestic water supplies, and other nuisances. Where a night soil removal service is operated by a competent authority, use of such service shall be obligatory, and the use of pit latrines and atria pits will not be permitted.
- 4.3 At least one refuse bin of adequate size with close fitting lid shall be provided for each building. Refuse bins shall be emptied and cleaned out daily.
- 4.4 Labour shall be employed on camp sanitation duties on the following basis:-
- 4.4.1 Where the number of persons living at the camp is 20 or less - one unit.
- 4.4.2 For additional numbers over 20 living at the camp - one unit per 100 or part thereof.
- 4.5 Unless refuse is removed by a competent authority, it shall be disposed of in pits and covered over daily with a layer of earth or ash of sufficient thickness to prevent depredations by rodents and the breeding of flies.
- 4.6 Adequate measures shall be taken against all vermin and insects responsible for the spread of disease. Any instructions of a competent health authority shall be carried out promptly and implicitly.
- 4.7 Buildings and bedboards shall be treated whenever necessary with an approved insecticide.
- 4.8 The Contractor shall permit and facilitate inspection of the camp and structures on the site by the staff of Transnet or any other competent authority, and shall comply with any reasonable request by such staff or any other competent authority to eliminate any unsanitary condition.
- 4.9 Any outbreak of infectious disease shall immediately be reported telephonically and confirmed in writing to the Technical Officer.
- 4.10 The keeping of animals of any sort is not permitted.
- 4.11 The Contractor shall have on hand at the camp the necessary tools, disinfectants and cleaning materials to maintain and clean the sanitary facilities.

5. **RATIONS**

Rations, where supplied by the Contractor, shall be stored in a suitable and rodent proof building with sufficient shelving.

P02b-06 (JLH)

TRANSNET LIMITED

(Registration no. 1990/000900/06)

**SAFETY ARRANGEMENTS AND PROCEDURAL COMPLIANCE
WITH THE OCCUPATIONAL HEALTH AND SAFETY ACT
(ACT 85 OF 1993) AND APPLICABLE REGULATIONS****1. General**

- 1.1 The Contractor and Transnet Limited (hereinafter referred to as "Transnet") are individual employers, each in its own right, with their respective duties and obligations set out in the Occupational Health and Safety Act, Act 85 of 1993 (the Act) and applicable Regulations.
- 1.2 The Contractor accepts, in terms of the General Conditions of Contract and in terms of the Act, his obligations as an employer in respect of all persons in his employ, other persons on the premises or the Site or place of work or on the work to be executed by him, and under his control. He shall, before commencement with the execution of the contract work, comply with the provisions set out in the Act, and shall implement and maintain a Health and Safety Plan as described in the Construction Regulations, 2003 and as approved by Transnet, on the Site and place of work for the duration of the Contract.
- 1.3 The Contractor accepts his obligation to complying fully with the Act and applicable Regulations notwithstanding the omission of some of the provisions of the Act and the Regulations from this document.
- 1.4 Transnet accepts, in terms of the Act, its obligations as an employer of its own employees working on or associated with the site or place of work, and the Contractor and Technical Officer or his deputy shall at all times, co-operate in respect of the health and safety management of the site, and shall agree on the practical arrangements and procedures to be implemented and maintained during execution of the Works.
- 1.5 In the event of any discrepancies between any legislation and this specification, the applicable legislation will take precedence.

2. Definitions

- 2.1 In this Specification any word or expression to which a meaning has been assigned in the Construction Regulations, shall have the meaning so assigned to it, unless the context otherwise indicates: -
- 2.2 The work included in this Contract shall for the purposes of compliance with the Act be deemed to be "**Construction Work**", which, in terms of the Construction Regulations, 2003 means any work in connection with: -
 - (a) the erection, maintenance, alteration, renovation, repair, demolition or dismantling of or addition to a building or any similar structure;

- (b) the installation, erection, dismantling or maintenance of fixed plant where such work includes the risk of a person falling;
 - (c) the construction, maintenance, demolition or dismantling of any bridge, dam, canal, road, railway, runway, sewer or water reticulation system or any similar civil engineering structure; or
 - (d) the moving of earth, clearing of land, the making of an excavation, piling, or any similar type of work;
- 2.3 **“competent person”** in relation to construction work, means any person having the knowledge, training and experience specific to the work or task being performed: Provided that where appropriate qualifications and training are registered as per the South African Qualifications Authority Act, 1995 these qualifications and training shall be deemed to be the required qualifications and training;
- 2.4 **“contractor”** means principal contractor and **“subcontractor”** means contractor as defined by the Construction Regulations, 2003.
- 2.5 **“fall protection plan”** means a documented plan, of all risks relating to working from an elevated position, considering the nature of work undertaken, and setting out the procedures and methods applied to eliminate the risk;
- 2.6 **“health and safety file”** means a file, or other record in permanent form, containing the information required to be kept on site in accordance with the Act and applicable Regulations;
- 2.7 **“Health and Safety Plan ”** means a documented plan which addresses the hazards identified and include safe work procedures to mitigate, reduce or control the hazards identified;
- 2.8 **“Risk Assessment”** means a programme to determine any risk associated with any hazard at a construction site, in order to identify the steps needed to be taken to remove, reduce or control such hazard;
- 2.9 **“the Act”** means the Occupational Health and Safety Act No. 85 of 1993.

3. **Procedural Compliance**

- 3.1 The Contractor who intends to carry out any construction work shall, before carrying out such work, notify the Provincial Director in writing if the construction work:-

- (a) includes the demolition of a structure exceeding a height of 3 metres; or
- (b) includes the use of explosives to perform construction work; or
- (c) includes the dismantling of fixed plant at a height greater than 3m,

and shall also notify the Provincial Director in writing when the construction work exceeds 30 days or will involve more than 300 person days of construction work and if the construction work:-

- (a) includes excavation work deeper than 1m; or

- (b) includes working at a height greater than 3 metres above ground or a landing.
- 3.2 The notification to the Provincial Director shall be on a form similar to Annexure A of the Construction Regulations, 2003, also shown in Annexure 1 of this Specification. The Contractor shall ensure that a copy of the completed notification form is kept on site for inspection by an inspector, Technical Officer or employee.
- 3.3 The Contractor shall, in accordance with the Act and applicable Regulations, make all the necessary appointments of competent persons in writing on a form similar to Annexure 2 of this Specification and deliver copies thereof to the Technical Officer. Copies should also be retained on the health and safety file.
- 3.4 Subcontractors shall also make the above written appointments and the Contractor shall deliver copies thereof to the Technical Officer.
- 3.5 In the case of a self-employed Contractor or any subcontractor who has the appropriate competencies and supervises the work himself, the appointment of a construction supervisor in terms of regulation 6.1 of the Construction Regulations, 2003 will not be necessary. The Contractor shall in such a case execute and sign a declaration, as in Annexure 3, by which he personally undertakes the duties and obligations of the "Chief Executive Officer" in terms of section 16(1) of the Act.
- 3.6 The Contractor shall, before commencing any work, obtain from the Technical Officer an access certificate as in Annexure 4 executed and signed by him, permitting and limiting access to the designated site or place of work by the Contractor and any subcontractors under his control.
- 3.7 Procedural compliance with Act and Regulations, as above, shall also apply to any subcontractors as employers in their own right. The Contractor shall furnish the Technical Officer with full particulars of such subcontractors and shall ensure that they comply with the Act and Regulations and Transnet's safety requirements and procedures.

4. Special Permits

Where special permits are required before work may be carried out such as for hotwork, isolation permits, work permits and occupations, the Contractor shall apply to the Technical Officer or the relevant authority for such permits to be issued. The Contractor shall strictly comply with the conditions and requirements pertaining to the issue of such permits.

5. Health and Safety Programme

- 5.1 The Tenderer shall, with his tender, submit a Health and Safety Programme setting out the practical arrangements and procedures to be implemented by him to ensure compliance by him with the Act and Regulations and particularly in respect of: -
- (i) The provision, as far as is reasonably practical, of a working environment that is safe and without risk to the health of his employees and subcontractors in terms of section 8 of the Act;

- (ii) the execution of the contract work in such a manner as to ensure in terms of section 9 of the Act that persons other than those in the Contractor's employment, who may be directly affected by the contract work are not thereby exposed to hazards to their health and safety;
 - (iii) ensuring, as far as is reasonably practical, in terms of section 37 of the Act that no employee or subcontractor of the Contractor does or omits to do any act which would be an offence for the Contractor to do or omit to do.
- 5.2 The Contractor's Health and Safety Programme shall be based on a risk assessment in respect of the hazards to health and safety of his employees and other persons under his control that are associated with or directly affected by the Contractor's activities in performing the contract work and shall establish precautionary measures as are reasonable and practical in protecting the safety and health of such employees and persons.
- 5.3 The Contractor shall cause a risk assessment contemplated in clause 5.2 above to be performed by a competent person, appointed in writing, before commencement of any Construction Work and reviewed during construction. The Risk Assessments shall form part of the Health and Safety programme to be applied on the site and shall include at least the following:
- (a) The identification of the risks and hazards that persons may be exposed to;
 - (b) the analysis and evaluation of the hazards identified;
 - (c) a documented Health and Safety Plan, including safe work procedures to mitigate, reduce or control the risks identified;
 - (d) a monitoring and review plan.
- 5.4 The Health and Safety Plan shall include full particulars in respect of: -
- (a) The safety management structure to be instituted on site or place of work and the names of the Contractor's health and safety representatives and members of safety committees where applicable;
 - (b) the safe working methods and procedures to be implemented to ensure the work is performed in compliance with the Act and Regulations;
 - (c) the safety equipment, devices and clothing to be made available by the Contractor to his employees;
 - (d) the site access control measures pertaining to health and safety to be implemented;
 - (e) the arrangements in respect of communication of health and safety related matters and incidents between the Contractor, his employees, subcontractors and the Technical Officer with particular reference to the reporting of incidents in compliance with Section 24 and General Administrative Regulation 8 of the Act and with the pertinent clause of the General Conditions of Contract forming part of the Contract and

- (f) the introduction of control measures for ensuring that the Safety Plan is maintained and monitored for the duration of the Contract.
- 5.4 The Health and Safety programme shall be subject to the Technical Officer's approval and he may, in consultation with the Contractor, order that additional and/or supplementary practical arrangements and procedures be implemented and maintained by the Contractor or that different working methods or safety equipment be used or safety clothes be issued which, in the Technical Officer's opinion, are necessary to ensure full compliance by the Contractor with his obligations as an employer in terms of the Act and Regulations. The Technical Officer or his deputy shall be allowed to attend meetings of the Contractor's safety committee as an observer.
- 5.5 The Contractor shall take reasonable steps to ensure that each subcontractor's Health and Safety Plan is implemented and maintained on the construction site: Provided that the steps taken, shall include periodic audits at intervals mutually agreed to between the them, but at least once every month.
- 5.6 The Contractor shall stop any subcontractor from executing any construction work, which is not in accordance with the Contractor's, and/or subcontractor's Health and Safety Plan for the site or which poses a threat to the health and safety of persons.
- 5.7 The Contractor shall ensure that a copy of the Health and Safety Plan is available on site for inspection by an inspector, Technical Officer, agent, subcontractor, employee, registered employee organisation, health and safety representative or any member of the health and safety committee.
- 5.8 The Contractor shall consult with the health and safety committee or, if no health and safety committee exists, with a representative group of employees, on the development, monitoring and review of the Risk Assessment.
- 5.9 The Contractor shall ensure that all employees under his control are informed, instructed and trained by a competent person regarding any hazard and the related work procedures before any work commences, and thereafter at such times as may be determined in the Risk Assessment.
- 5.10 The Contractor shall ensure that all subcontractors are informed regarding any hazard as stipulated in the Risk Assessment before any work commences, and thereafter at such times as may be determined in the Risk Assessment.
- 5.11 The Contractor shall ensure that all visitors to a construction site undergoes health and safety induction pertaining to the hazards prevalent on the site and shall be provided with the necessary personal protective equipment.

6. Fall Protection Plan

- 6.1 In the event of the risk and hazard identification, as required in terms of clause 5.3 of this Specification, revealing risks relating to working from an elevated position the contractor shall cause the designation of a competent person, responsible for the preparation of a fall protection plan;

6.2 The Contractor shall implement, maintain and monitor the fall protection plan for the duration of Contract. The Contractor shall also take such steps to ensure the continued adherence to the fall protection plan.

6.3 The fall protection plan shall include:-

- (a) A Risk Assessment of all work carried out from an elevated position;
- (b) the procedures and methods to address all the identified risks per location;
- (c) the evaluation of the employees physical and psychological fitness necessary to work at elevated positions;
- (d) the training of employees working from elevated positions; and
- (e) the procedure addressing the inspection, testing and maintenance of all fall protection equipment.

7. Hazards and Potential Hazardous Situations

The Contractor and the Technical Officer shall immediately notify one another of any hazardous or potentially hazardous situations which may arise during performance of the Contract by the Contractor or any subcontractor and, in particular, of such hazards as may be caused by the design, execution and/or location and any other aspect pertaining to the contract work.

8. Health and Safety File

- 8.1 The Contractor shall ensure that a health and safety file is opened and kept on site and shall include all documentation required as per the Act and applicable regulations, and made available to an inspector, the Technical Officer, or subcontractor upon request.
- 8.2 The Contractor shall ensure that a copy of the both his Health and Safety Plan as well as any subcontractor's Health and Safety Plan is available on request to an employee, inspector, contractor or the Technical Officer.
- 8.3 The Contractor shall hand over a consolidated health and safety file to the Technical Officer upon completion of the Construction Work and shall in addition to documentation mentioned in the Act and applicable Regulations include a record of all drawings, designs, materials used and other similar information concerning the completed structure.

ANNEXURE 1**OCCUPATIONAL HEALTH AND SAFETY ACT, 1993****Regulation 3(1) of the Construction Regulations****NOTIFICATION OF CONSTRUCTION WORK**

-
-
- 1(a) Name and postal address of principal contractor:

- (b) Name and tel. no of principal contractor's contact person:

2. Principal contractor's compensation registration number: _____
- 3.(a) Name and postal address of client:

- (b) Name and tel no of client's contact person or agent:

- 4.(a) Name and postal address of designer(s) for the project:

- (b) Name and tel. no of designer(s) contact person:

5. Name and telephone number of principal contractor's construction supervisor on site appointed in terms of regulation 6(1).

6. Name/s of principal contractor's construction sub-ordinate supervisors on site appointed in terms of regulation 6(2).

7. Exact physical address of the construction site or site office:

8. Nature of the construction work:

9. Expected commencement date: _____
10. Expected completion date: _____

11. Estimated maximum number of persons on the construction site: _____

12. Planned number of contractors on the construction site accountable to the principle contractor:

13. Name(s) of contractors already chosen.

Principal Contractor

Date

Client

Date

* THIS DOCUMENT IS TO BE FORWARDED TO THE OFFICE OF THE DEPARTMENT OF LABOUR **PRIOR TO COMMENCEMENT** OF WORK ON SITE.

* **ALL PRINCIPAL CONTRACTORS** THAT QUALIFY TO NOTIFY MUST DO SO EVEN IF ANOTHER PRINCIPAL CONTRACTOR ON THE SAME SITE HAD DONE SO PRIOR TO THE COMMENCEMENT OF WORK.

ANNEXURE 2**(COMPANY LETTER HEAD)****OCCUPATIONAL HEALTH AND SAFETY ACT, 1993 (ACT 85 OF 1993) :****SECTION/REGULATION:** _____**REQUIRED COMPETENCY:** _____

In terms of _____ I, _____
 representing the Employer) do hereby appoint _____

As the Competent Person on the premises at _____
 (physical address) to assist in compliance with the Act and the applicable Regulations.

Your designated area/s is/are as follows :-

Date : _____

Signature :- _____

Designation :- _____

ACCEPTANCE OF DESIGNATION

I, _____ do hereby accept this Designation and acknowledge that I
 understand the requirements of this appointment.

Date : _____

Signature :- _____

Designation :- _____

ANNEXURE 3**(COMPANY LETTER HEAD)****OCCUPATIONAL HEALTH AND SAFETY ACT, 1993 (ACT 85 OF 1993) :****DECLARATION**

In terms of the above Act I, _____ am personally assuming the duties and obligations as Chief Executive Officer, defined in Section 1 of the Act and in terms of Section 16(1). I will, as far as is reasonably practicable, ensure that the duties and obligations of the Employer as contemplated in the above Act are properly discharged.

Signature :- _____

Date : _____

ANNEXURE 4**(LETTER HEAD OF BUSINESS DIVISION OR UNIT OF TRANSNET LIMITED)****SITE ACCESS CERTIFICATE**

Access to : _____ (Area)
 Name of Contractor/Builder :- _____
 Contract/Order No.: _____

The contract works site/area described above are made available to you for the carrying out of associated works

In terms of your contract/order with
 (company) _____

Kindly note that you are at all times responsible for the control and safety of the Works Site, and for persons under your control having access to the site.

As from the date hereof you will be responsible for compliance with the requirements of the Occupational Health and Safety Act, 1993 (Act 85 of 1993) as amended, and all conditions of the Contract pertaining to the site of the works as defined and demarcated in the contract documents including the plans of the site or work areas forming part thereof.

Signed : _____ **Date :** _____
TECHNICAL OFFICER

ACKNOWLEDGEMENT OF RECEIPT

Name of Contractor/Builder :- _____ **I,**
 _____ **do hereby acknowledge and accept the duties**
and obligations in respect of the Safety of the site/area of Work in terms of the Occupational Health and
Safety Act; Act 85 of 1993.

Name : _____ **Designation :** _____

Signature : _____ **Date :** _____

TRANSNET LIMITED

(Registration no. 1990/000900/06)

**SAFETY ARRANGEMENTS AND PROCEDURAL COMPLIANCE
WITH THE OCCUPATIONAL HEALTH AND SAFETY ACT
(ACT 85 OF 1993) AND APPLICABLE REGULATIONS****1. General**

- 1.1 The Contractor and Transnet Limited (hereinafter referred to as "Transnet") are individual employers, each in its own right, with their respective duties and obligations set out in the Occupational Health and Safety Act, Act 85 of 1993 (the Act) and applicable Regulations.
- 1.2 The Contractor accepts, in terms of the General Conditions of Contract and in terms of the Act, his obligations as an employer in respect of all persons in his employ, other persons on the premises or the Site or place of work or on the work to be executed by him, and under his control. He shall, before commencement with the execution of the contract work, comply with the provisions set out in the Act, and shall implement and maintain a Health and Safety Plan as described in the Construction Regulations, 2003 and as approved by Transnet, on the Site and place of work for the duration of the Contract.
- 1.3 The Contractor accepts his obligation to complying fully with the Act and applicable Regulations notwithstanding the omission of some of the provisions of the Act and the Regulations from this document.
- 1.4 Transnet accepts, in terms of the Act, its obligations as an employer of its own employees working on or associated with the site or place of work, and the Contractor and Technical Officer or his deputy shall at all times, co-operate in respect of the health and safety management of the site, and shall agree on the practical arrangements and procedures to be implemented and maintained during execution of the Works.
- 1.5 In the event of any discrepancies between any legislation and this specification, the applicable legislation will take precedence.

2. Definitions

- 2.1 In this Specification any word or expression to which a meaning has been assigned in the Construction Regulations, shall have the meaning so assigned to it, unless the context otherwise indicates: -
- 2.2 The work included in this Contract shall for the purposes of compliance with the Act be deemed to be "**Construction Work**", which, in terms of the Construction Regulations, 2003 means any work in connection with: -
 - (a) the erection, maintenance, alteration, renovation, repair, demolition or dismantling of or addition to a building or any similar structure;

- (b) the installation, erection, dismantling or maintenance of fixed plant where such work includes the risk of a person falling;
 - (c) the construction, maintenance, demolition or dismantling of any bridge, dam, canal, road, railway, runway, sewer or water reticulation system or any similar civil engineering structure; or
 - (d) the moving of earth, clearing of land, the making of an excavation, piling, or any similar type of work;
- 2.3 **“competent person”** in relation to construction work, means any person having the knowledge, training and experience specific to the work or task being performed: Provided that where appropriate qualifications and training are registered as per the South African Qualifications Authority Act, 1995 these qualifications and training shall be deemed to be the required qualifications and training;
- 2.4 **“contractor”** means principal contractor and **“subcontractor”** means contractor as defined by the Construction Regulations, 2003.
- 2.5 **“fall protection plan”** means a documented plan, of all risks relating to working from an elevated position, considering the nature of work undertaken, and setting out the procedures and methods applied to eliminate the risk;
- 2.6 **“health and safety file”** means a file, or other record in permanent form, containing the information required to be kept on site in accordance with the Act and applicable Regulations;
- 2.7 **“Health and Safety Plan ”** means a documented plan which addresses the hazards identified and include safe work procedures to mitigate, reduce or control the hazards identified;
- 2.8 **“Risk Assessment”** means a programme to determine any risk associated with any hazard at a construction site, in order to identify the steps needed to be taken to remove, reduce or control such hazard;
- 2.9 **“the Act”** means the Occupational Health and Safety Act No. 85 of 1993.

3. Procedural Compliance

- 3.1 The Contractor who intends to carry out any construction work shall, before carrying out such work, notify the Provincial Director in writing if the construction work:-

- (a) includes the demolition of a structure exceeding a height of 3 metres; or
- (b) includes the use of explosives to perform construction work; or
- (c) includes the dismantling of fixed plant at a height greater than 3m,

and shall also notify the Provincial Director in writing when the construction work exceeds 30 days or will involve more than 300 person days of construction work and if the construction work:-

- (a) includes excavation work deeper than 1m; or

- (b) includes working at a height greater than 3 metres above ground or a landing.
- 3.2 The notification to the Provincial Director shall be on a form similar to Annexure A of the Construction Regulations, 2003, also shown in Annexure 1 of this Specification. The Contractor shall ensure that a copy of the completed notification form is kept on site for inspection by an inspector, Technical Officer or employee.
- 3.3 The Contractor shall, in accordance with the Act and applicable Regulations, make all the necessary appointments of competent persons in writing on a form similar to Annexure 2 of this Specification and deliver copies thereof to the Technical Officer. Copies should also be retained on the health and safety file.
- 3.4 Subcontractors shall also make the above written appointments and the Contractor shall deliver copies thereof to the Technical Officer.
- 3.5 In the case of a self-employed Contractor or any subcontractor who has the appropriate competencies and supervises the work himself, the appointment of a construction supervisor in terms of regulation 6.1 of the Construction Regulations, 2003 will not be necessary. The Contractor shall in such a case execute and sign a declaration, as in Annexure 3, by which he personally undertakes the duties and obligations of the "Chief Executive Officer" in terms of section 16(1) of the Act.
- 3.6 The Contractor shall, before commencing any work, obtain from the Technical Officer an access certificate as in Annexure 4 executed and signed by him, permitting and limiting access to the designated site or place of work by the Contractor and any subcontractors under his control.
- 3.7 Procedural compliance with Act and Regulations, as above, shall also apply to any subcontractors as employers in their own right. The Contractor shall furnish the Technical Officer with full particulars of such subcontractors and shall ensure that they comply with the Act and Regulations and Transnet's safety requirements and procedures.

4. Special Permits

Where special permits are required before work may be carried out such as for hotwork, isolation permits, work permits and occupations, the Contractor shall apply to the Technical Officer or the relevant authority for such permits to be issued. The Contractor shall strictly comply with the conditions and requirements pertaining to the issue of such permits.

5. Health and Safety Programme

- 5.1 The Tenderer shall, with his tender, submit a Health and Safety Programme setting out the practical arrangements and procedures to be implemented by him to ensure compliance by him with the Act and Regulations and particularly in respect of: -
- (i) The provision, as far as is reasonably practical, of a working environment that is safe and without risk to the health of his employees and subcontractors in terms of section 8 of the Act;

- (ii) the execution of the contract work in such a manner as to ensure in terms of section 9 of the Act that persons other than those in the Contractor's employment, who may be directly affected by the contract work are not thereby exposed to hazards to their health and safety;
 - (iii) ensuring, as far as is reasonably practical, in terms of section 37 of the Act that no employee or subcontractor of the Contractor does or omits to do any act which would be an offence for the Contractor to do or omit to do.
- 5.2 The Contractor's Health and Safety Programme shall be based on a risk assessment in respect of the hazards to health and safety of his employees and other persons under his control that are associated with or directly affected by the Contractor's activities in performing the contract work and shall establish precautionary measures as are reasonable and practical in protecting the safety and health of such employees and persons.
- 5.3 The Contractor shall cause a risk assessment contemplated in clause 5.2 above to be performed by a competent person, appointed in writing, before commencement of any Construction Work and reviewed during construction. The Risk Assessments shall form part of the Health and Safety programme to be applied on the site and shall include at least the following:
- (a) The identification of the risks and hazards that persons may be exposed to;
 - (b) the analysis and evaluation of the hazards identified;
 - (c) a documented Health and Safety Plan, including safe work procedures to mitigate, reduce or control the risks identified;
 - (d) a monitoring and review plan.
- 5.4 The Health and Safety Plan shall include full particulars in respect of: -
- (a) The safety management structure to be instituted on site or place of work and the names of the Contractor's health and safety representatives and members of safety committees where applicable;
 - (b) the safe working methods and procedures to be implemented to ensure the work is performed in compliance with the Act and Regulations;
 - (c) the safety equipment, devices and clothing to be made available by the Contractor to his employees;
 - (d) the site access control measures pertaining to health and safety to be implemented;
 - (e) the arrangements in respect of communication of health and safety related matters and incidents between the Contractor, his employees, subcontractors and the Technical Officer with particular reference to the reporting of incidents in compliance with Section 24 and General Administrative Regulation 8 of the Act and with the pertinent clause of the General Conditions of Contract forming part of the Contract and

- (f) the introduction of control measures for ensuring that the Safety Plan is maintained and monitored for the duration of the Contract.

- 5.4 The Health and Safety programme shall be subject to the Technical Officer's approval and he may, in consultation with the Contractor, order that additional and/or supplementary practical arrangements and procedures be implemented and maintained by the Contractor or that different working methods or safety equipment be used or safety clothes be issued which, in the Technical Officer's opinion, are necessary to ensure full compliance by the Contractor with his obligations as an employer in terms of the Act and Regulations. The Technical Officer or his deputy shall be allowed to attend meetings of the Contractor's safety committee as an observer.
- 5.5 The Contractor shall take reasonable steps to ensure that each subcontractor's Health and Safety Plan is implemented and maintained on the construction site: Provided that the steps taken, shall include periodic audits at intervals mutually agreed to between the them, but at least once every month.
- 5.6 The Contractor shall stop any subcontractor from executing any construction work, which is not in accordance with the Contractor's, and/or subcontractor's Health and Safety Plan for the site or which poses a threat to the health and safety of persons.
- 5.7 The Contractor shall ensure that a copy of the Health and Safety Plan is available on site for inspection by an inspector, Technical Officer, agent, subcontractor, employee, registered employee organisation, health and safety representative or any member of the health and safety committee.
- 5.8 The Contractor shall consult with the health and safety committee or, if no health and safety committee exists, with a representative group of employees, on the development, monitoring and review of the Risk Assessment.
- 5.9 The Contractor shall ensure that all employees under his control are informed, instructed and trained by a competent person regarding any hazard and the related work procedures before any work commences, and thereafter at such times as may be determined in the Risk Assessment.
- 5.10 The Contractor shall ensure that all subcontractors are informed regarding any hazard as stipulated in the Risk Assessment before any work commences, and thereafter at such times as may be determined in the Risk Assessment.
- 5.11 The Contractor shall ensure that all visitors to a construction site undergoes health and safety induction pertaining to the hazards prevalent on the site and shall be provided with the necessary personal protective equipment.

6. Fall Protection Plan

- 6.1 In the event of the risk and hazard identification, as required in terms of clause 5.3 of this Specification, revealing risks relating to working from an elevated position the contractor shall cause the designation of a competent person, responsible for the preparation of a fall protection plan;

6.2 The Contractor shall implement, maintain and monitor the fall protection plan for the duration of Contract. The Contractor shall also take such steps to ensure the continued adherence to the fall protection plan.

6.3 The fall protection plan shall include:-

- (a) A Risk Assessment of all work carried out from an elevated position;
- (b) the procedures and methods to address all the identified risks per location;
- (c) the evaluation of the employees physical and psychological fitness necessary to work at elevated positions;
- (d) the training of employees working from elevated positions; and
- (e) the procedure addressing the inspection, testing and maintenance of all fall protection equipment.

7. Hazards and Potential Hazardous Situations

The Contractor and the Technical Officer shall immediately notify one another of any hazardous or potentially hazardous situations which may arise during performance of the Contract by the Contractor or any subcontractor and, in particular, of such hazards as may be caused by the design, execution and/or location and any other aspect pertaining to the contract work.

8. Health and Safety File

8.1 The Contractor shall ensure that a health and safety file is opened and kept on site and shall include all documentation required as per the Act and applicable regulations, and made available to an inspector, the Technical Officer, or subcontractor upon request.

8.2 The Contractor shall ensure that a copy of the both his Health and Safety Plan as well as any subcontractor's Health and Safety Plan is available on request to an employee, inspector, contractor or the Technical Officer.

8.3 The Contractor shall hand over a consolidated health and safety file to the Technical Officer upon completion of the Construction Work and shall in addition to documentation mentioned in the Act and applicable Regulations include a record of all drawings, designs, materials used and other similar information concerning the completed structure.

ANNEXURE 1**OCCUPATIONAL HEALTH AND SAFETY ACT, 1993****Regulation 3(1) of the Construction Regulations****NOTIFICATION OF CONSTRUCTION WORK**

-
-
- 1(a) Name and postal address of principal contractor:

- (b) Name and tel. no of principal contractor's contact person:

2. Principal contractor's compensation registration number: _____
- 3.(a) Name and postal address of client:

- (b) Name and tel no of client's contact person or agent:

- 4.(a) Name and postal address of designer(s) for the project:

- (b) Name and tel. no of designer(s) contact person:

5. Name and telephone number of principal contractor's construction supervisor on site appointed in terms of regulation 6(1).

6. Name/s of principal contractor's construction sub-ordinate supervisors on site appointed in terms of regulation 6(2).

7. Exact physical address of the construction site or site office:

8. Nature of the construction work:

9. Expected commencement date: _____
10. Expected completion date: _____

11. Estimated maximum number of persons on the construction site: _____

12. Planned number of contractors on the construction site accountable to the principle contractor:

13. Name(s) of contractors already chosen.

Principal Contractor

Date

Client

Date

* THIS DOCUMENT IS TO BE FORWARDED TO THE OFFICE OF THE DEPARTMENT OF LABOUR **PRIOR TO COMMENCEMENT** OF WORK ON SITE.

* **ALL PRINCIPAL CONTRACTORS** THAT QUALIFY TO NOTIFY MUST DO SO EVEN IF ANOTHER PRINCIPAL CONTRACTOR ON THE SAME SITE HAD DONE SO PRIOR TO THE COMMENCEMENT OF WORK.

ANNEXURE 2**(COMPANY LETTER HEAD)****OCCUPATIONAL HEALTH AND SAFETY ACT, 1993 (ACT 85 OF 1993) :****SECTION/REGULATION:** _____**REQUIRED COMPETENCY:** _____

In terms of _____ I, _____
 representing the Employer) do hereby appoint _____

As the Competent Person on the premises at _____
 (physical address) to assist in compliance with the Act and the applicable Regulations.

Your designated area/s is/are as follows :-

Date : _____

Signature :- _____

Designation :- _____

ACCEPTANCE OF DESIGNATION

I, _____ do hereby accept this Designation and acknowledge that I
 understand the requirements of this appointment.

Date : _____

Signature :- _____

Designation :- _____

ANNEXURE 3**(COMPANY LETTER HEAD)****OCCUPATIONAL HEALTH AND SAFETY ACT, 1993 (ACT 85 OF 1993) :****DECLARATION**

In terms of the above Act I, _____ am personally assuming the duties and obligations as Chief Executive Officer, defined in Section 1 of the Act and in terms of Section 16(1). I will, as far as is reasonably practicable, ensure that the duties and obligations of the Employer as contemplated in the above Act are properly discharged.

Signature :- _____

Date : _____

ANNEXURE 4**(LETTER HEAD OF BUSINESS DIVISION OR UNIT OF TRANSNET LIMITED)****SITE ACCESS CERTIFICATE**

Access to : _____ (Area)
 Name of Contractor/Builder :- _____
 Contract/Order No.: _____

The contract works site/area described above are made available to you for the carrying out of associated works

In terms of your contract/order with
 (company) _____

Kindly note that you are at all times responsible for the control and safety of the Works Site, and for persons under your control having access to the site.

As from the date hereof you will be responsible for compliance with the requirements of the Occupational Health and Safety Act, 1993 (Act 85 of 1993) as amended, and all conditions of the Contract pertaining to the site of the works as defined and demarcated in the contract documents including the plans of the site or work areas forming part thereof.

Signed : _____ **Date :** _____
TECHNICAL OFFICER

ACKNOWLEDGEMENT OF RECEIPT

Name of Contractor/Builder :- _____ **I,**
 _____ **do hereby acknowledge and accept the duties**
and obligations in respect of the Safety of the site/area of Work in terms of the Occupational Health and
Safety Act; Act 85 of 1993.

Name : _____ **Designation :** _____

Signature : _____ **Date :** _____

TRANSNET LIMITED

(Registration no. 1990/000900/06)

**SAFETY ARRANGEMENTS AND PROCEDURAL COMPLIANCE
WITH THE OCCUPATIONAL HEALTH AND SAFETY ACT
(ACT 85 OF 1993) AND APPLICABLE REGULATIONS****1. General**

- 1.1 The Contractor and Transnet Limited (hereinafter referred to as "Transnet") are individual employers, each in its own right, with their respective duties and obligations set out in the Occupational Health and Safety Act, Act 85 of 1993 (the Act) and applicable Regulations.
- 1.2 The Contractor accepts, in terms of the General Conditions of Contract and in terms of the Act, his obligations as an employer in respect of all persons in his employ, other persons on the premises or the Site or place of work or on the work to be executed by him, and under his control. He shall, before commencement with the execution of the contract work, comply with the provisions set out in the Act, and shall implement and maintain a Health and Safety Plan as described in the Construction Regulations, 2003 and as approved by Transnet, on the Site and place of work for the duration of the Contract.
- 1.3 The Contractor accepts his obligation to complying fully with the Act and applicable Regulations notwithstanding the omission of some of the provisions of the Act and the Regulations from this document.
- 1.4 Transnet accepts, in terms of the Act, its obligations as an employer of its own employees working on or associated with the site or place of work, and the Contractor and Technical Officer or his deputy shall at all times, co-operate in respect of the health and safety management of the site, and shall agree on the practical arrangements and procedures to be implemented and maintained during execution of the Works.
- 1.5 In the event of any discrepancies between any legislation and this specification, the applicable legislation will take precedence.

2. Definitions

- 2.1 In this Specification any word or expression to which a meaning has been assigned in the Construction Regulations, shall have the meaning so assigned to it, unless the context otherwise indicates: -
- 2.2 The work included in this Contract shall for the purposes of compliance with the Act be deemed to be "**Construction Work**", which, in terms of the Construction Regulations, 2003 means any work in connection with: -
 - (a) the erection, maintenance, alteration, renovation, repair, demolition or dismantling of or addition to a building or any similar structure;

- (b) the installation, erection, dismantling or maintenance of fixed plant where such work includes the risk of a person falling;
 - (c) the construction, maintenance, demolition or dismantling of any bridge, dam, canal, road, railway, runway, sewer or water reticulation system or any similar civil engineering structure; or
 - (d) the moving of earth, clearing of land, the making of an excavation, piling, or any similar type of work;
- 2.3 **“competent person”** in relation to construction work, means any person having the knowledge, training and experience specific to the work or task being performed. Provided that where appropriate qualifications and training are registered as per the South African Qualifications Authority Act, 1995 these qualifications and training shall be deemed to be the required qualifications and training;
- 2.4 **“contractor”** means principal contractor and **“subcontractor”** means contractor as defined by the Construction Regulations, 2003.
- 2.5 **“fall protection plan”** means a documented plan, of all risks relating to working from an elevated position, considering the nature of work undertaken, and setting out the procedures and methods applied to eliminate the risk;
- 2.6 **“health and safety file”** means a file, or other record in permanent form, containing the information required to be kept on site in accordance with the Act and applicable Regulations;
- 2.7 **“Health and Safety Plan ”** means a documented plan which addresses the hazards identified and include safe work procedures to mitigate, reduce or control the hazards identified;
- 2.8 **“Risk Assessment”** means a programme to determine any risk associated with any hazard at a construction site, in order to identify the steps needed to be taken to remove, reduce or control such hazard;
- 2.9 **“the Act”** means the Occupational Health and Safety Act No. 85 of 1993.

3. Procedural Compliance

- 3.1 The Contractor who intends to carry out any construction work shall, before carrying out such work, notify the Provincial Director in writing if the construction work:-

- (a) includes the demolition of a structure exceeding a height of 3 metres; or
- (b) includes the use of explosives to perform construction work; or
- (c) includes the dismantling of fixed plant at a height greater than 3m,

and shall also notify the Provincial Director in writing when the construction work exceeds 30 days or will involve more than 300 person days of construction work and if the construction work:-

- (a) includes excavation work deeper than 1m; or

- (b) includes working at a height greater than 3 metres above ground or a landing.
- 3.2 The notification to the Provincial Director shall be on a form similar to Annexure A of the Construction Regulations, 2003, also shown in Annexure 1 of this Specification. The Contractor shall ensure that a copy of the completed notification form is kept on site for inspection by an inspector, Technical Officer or employee.
- 3.3 The Contractor shall, in accordance with the Act and applicable Regulations, make all the necessary appointments of competent persons in writing on a form similar to Annexure 2 of this Specification and deliver copies thereof to the Technical Officer. Copies should also be retained on the health and safety file.
- 3.4 Subcontractors shall also make the above written appointments and the Contractor shall deliver copies thereof to the Technical Officer.
- 3.5 In the case of a self-employed Contractor or any subcontractor who has the appropriate competencies and supervises the work himself, the appointment of a construction supervisor in terms of regulation 6.1 of the Construction Regulations, 2003 will not be necessary. The Contractor shall in such a case execute and sign a declaration, as in Annexure 3, by which he personally undertakes the duties and obligations of the "Chief Executive Officer" in terms of section 16(1) of the Act.
- 3.6 The Contractor shall, before commencing any work, obtain from the Technical Officer an access certificate as in Annexure 4 executed and signed by him, permitting and limiting access to the designated site or place of work by the Contractor and any subcontractors under his control.
- 3.7 Procedural compliance with Act and Regulations, as above, shall also apply to any subcontractors as employers in their own right. The Contractor shall furnish the Technical Officer with full particulars of such subcontractors and shall ensure that they comply with the Act and Regulations and Transnet's safety requirements and procedures.

4. Special Permits

Where special permits are required before work may be carried out such as for hotwork, isolation permits, work permits and occupations, the Contractor shall apply to the Technical Officer or the relevant authority for such permits to be issued. The Contractor shall strictly comply with the conditions and requirements pertaining to the issue of such permits.

5. Health and Safety Programme

- 5.1 The Tenderer shall, with his tender, submit a Health and Safety Programme setting out the practical arrangements and procedures to be implemented by him to ensure compliance by him with the Act and Regulations and particularly in respect of: -
- (i) The provision, as far as is reasonably practical, of a working environment that is safe and without risk to the health of his employees and subcontractors in terms of section 8 of the Act;

- (ii) the execution of the contract work in such a manner as to ensure in terms of section 9 of the Act that persons other than those in the Contractor's employment, who may be directly affected by the contract work are not thereby exposed to hazards to their health and safety;
 - (iii) ensuring, as far as is reasonably practical, in terms of section 37 of the Act that no employee or subcontractor of the Contractor does or omits to do any act which would be an offence for the Contractor to do or omit to do.
- 5.2 The Contractor's Health and Safety Programme shall be based on a risk assessment in respect of the hazards to health and safety of his employees and other persons under his control that are associated with or directly affected by the Contractor's activities in performing the contract work and shall establish precautionary measures as are reasonable and practical in protecting the safety and health of such employees and persons.
- 5.3 The Contractor shall cause a risk assessment contemplated in clause 5.2 above to be performed by a competent person, appointed in writing, before commencement of any Construction Work and reviewed during construction. The Risk Assessments shall form part of the Health and Safety programme to be applied on the site and shall include at least the following:
- (a) The identification of the risks and hazards that persons may be exposed to;
 - (b) the analysis and evaluation of the hazards identified;
 - (c) a documented Health and Safety Plan, including safe work procedures to mitigate, reduce or control the risks identified;
 - (d) a monitoring and review plan.
- 5.4 The Health and Safety Plan shall include full particulars in respect of: -
- (a) The safety management structure to be instituted on site or place of work and the names of the Contractor's health and safety representatives and members of safety committees where applicable;
 - (b) the safe working methods and procedures to be implemented to ensure the work is performed in compliance with the Act and Regulations;
 - (c) the safety equipment, devices and clothing to be made available by the Contractor to his employees;
 - (d) the site access control measures pertaining to health and safety to be implemented;
 - (e) the arrangements in respect of communication of health and safety related matters and incidents between the Contractor, his employees, subcontractors and the Technical Officer with particular reference to the reporting of incidents in compliance with Section 24 and General Administrative Regulation 8 of the Act and with the pertinent clause of the General Conditions of Contract forming part of the Contract and

- (f) the introduction of control measures for ensuring that the Safety Plan is maintained and monitored for the duration of the Contract.
- 5.4 The Health and Safety programme shall be subject to the Technical Officer's approval and he may, in consultation with the Contractor, order that additional and/or supplementary practical arrangements and procedures be implemented and maintained by the Contractor or that different working methods or safety equipment be used or safety clothes be issued which, in the Technical Officer's opinion, are necessary to ensure full compliance by the Contractor with his obligations as an employer in terms of the Act and Regulations. The Technical Officer or his deputy shall be allowed to attend meetings of the Contractor's safety committee as an observer.
- 5.5 The Contractor shall take reasonable steps to ensure that each subcontractor's Health and Safety Plan is implemented and maintained on the construction site: Provided that the steps taken, shall include periodic audits at intervals mutually agreed to between the them, but at least once every month.
- 5.6 The Contractor shall stop any subcontractor from executing any construction work, which is not in accordance with the Contractor's, and/or subcontractor's Health and Safety Plan for the site or which poses a threat to the health and safety of persons.
- 5.7 The Contractor shall ensure that a copy of the Health and Safety Plan is available on site for inspection by an inspector, Technical Officer, agent, subcontractor, employee, registered employee organisation, health and safety representative or any member of the health and safety committee.
- 5.8 The Contractor shall consult with the health and safety committee or, if no health and safety committee exists, with a representative group of employees, on the development, monitoring and review of the Risk Assessment.
- 5.9 The Contractor shall ensure that all employees under his control are informed, instructed and trained by a competent person regarding any hazard and the related work procedures before any work commences, and thereafter at such times as may be determined in the Risk Assessment.
- 5.10 The Contractor shall ensure that all subcontractors are informed regarding any hazard as stipulated in the Risk Assessment before any work commences, and thereafter at such times as may be determined in the Risk Assessment.
- 5.11 The Contractor shall ensure that all visitors to a construction site undergoes health and safety induction pertaining to the hazards prevalent on the site and shall be provided with the necessary personal protective equipment.

6. Fall Protection Plan

- 6.1 In the event of the risk and hazard identification, as required in terms of clause 5.3 of this Specification, revealing risks relating to working from an elevated position the contractor shall cause the designation of a competent person, responsible for the preparation of a fall protection plan;

- 6.2 The Contractor shall implement, maintain and monitor the fall protection plan for the duration of Contract. The Contractor shall also take such steps to ensure the continued adherence to the fall protection plan.
- 6.3 The fall protection plan shall include:-
- (a) A Risk Assessment of all work carried out from an elevated position;
 - (b) the procedures and methods to address all the identified risks per location;
 - (c) the evaluation of the employees physical and psychological fitness necessary to work at elevated positions;
 - (d) the training of employees working from elevated positions; and
 - (e) the procedure addressing the inspection, testing and maintenance of all fall protection equipment.

7. Hazards and Potential Hazardous Situations

The Contractor and the Technical Officer shall immediately notify one another of any hazardous or potentially hazardous situations which may arise during performance of the Contract by the Contractor or any subcontractor and, in particular, of such hazards as may be caused by the design, execution and/or location and any other aspect pertaining to the contract work.

8. Health and Safety File

- 8.1 The Contractor shall ensure that a health and safety file is opened and kept on site and shall include all documentation required as per the Act and applicable regulations, and made available to an inspector, the Technical Officer, or subcontractor upon request.
- 8.2 The Contractor shall ensure that a copy of the both his Health and Safety Plan as well as any subcontractor's Health and Safety Plan is available on request to an employee, inspector, contractor or the Technical Officer.
- 8.3 The Contractor shall hand over a consolidated health and safety file to the Technical Officer upon completion of the Construction Work and shall in addition to documentation mentioned in the Act and applicable Regulations include a record of all drawings, designs, materials used and other similar information concerning the completed structure.

ANNEXURE 1**OCCUPATIONAL HEALTH AND SAFETY ACT, 1993****Regulation 3(1) of the Construction Regulations****NOTIFICATION OF CONSTRUCTION WORK**

-
-
- 1(a) Name and postal address of principal contractor:

- (b) Name and tel. no of principal contractor's contact person:

2. Principal contractor's compensation registration number: _____
- 3.(a) Name and postal address of client:

- (b) Name and tel no of client's contact person or agent:

- 4.(a) Name and postal address of designer(s) for the project:

- (b) Name and tel. no of designer(s) contact person:

5. Name and telephone number of principal contractor's construction supervisor on site appointed in terms of regulation 6(1).

6. Name/s of principal contractor's construction sub-ordinate supervisors on site appointed in terms of regulation 6(2).

7. Exact physical address of the construction site or site office:

8. Nature of the construction work:

9. Expected commencement date: _____
10. Expected completion date: _____

11. Estimated maximum number of persons on the construction site: _____

12. Planned number of contractors on the construction site accountable to the principle contractor:

13. Name(s) of contractors already chosen.

Principal Contractor

Date

Client

Date

* THIS DOCUMENT IS TO BE FORWARDED TO THE OFFICE OF THE DEPARTMENT OF LABOUR **PRIOR TO COMMENCEMENT** OF WORK ON SITE.

* **ALL PRINCIPAL CONTRACTORS** THAT QUALIFY TO NOTIFY MUST DO SO EVEN IF ANOTHER PRINCIPAL CONTRACTOR ON THE SAME SITE HAD DONE SO PRIOR TO THE COMMENCEMENT OF WORK.

ANNEXURE 2**(COMPANY LETTER HEAD)****OCCUPATIONAL HEALTH AND SAFETY ACT, 1993 (ACT 85 OF 1993) :****SECTION/REGULATION:** _____**REQUIRED COMPETENCY:** _____

In terms of _____ I, _____
 representing the Employer) do hereby appoint _____

As the Competent Person on the premises at _____
 (physical address) to assist in compliance with the Act and the applicable Regulations.

Your designated area/s is/are as follows :-

Date : _____

Signature :- _____

Designation :- _____

ACCEPTANCE OF DESIGNATION

I, _____ do hereby accept this Designation and acknowledge that I
 understand the requirements of this appointment.

Date : _____

Signature :- _____

Designation :- _____

ANNEXURE 3**(COMPANY LETTER HEAD)****OCCUPATIONAL HEALTH AND SAFETY ACT, 1993 (ACT 85 OF 1993) :****DECLARATION**

In terms of the above Act I, _____ am personally assuming the duties and obligations as Chief Executive Officer, defined in Section 1 of the Act and in terms of Section 16(1), I will, as far as is reasonably practicable, ensure that the duties and obligations of the Employer as contemplated in the above Act are properly discharged.

Signature :- _____

Date : _____

ANNEXURE 4**(LETTER HEAD OF BUSINESS DIVISION OR UNIT OF TRANSNET LIMITED)****SITE ACCESS CERTIFICATE**

Access to : _____ (Area)
 Name of Contractor/Builder :- _____
 Contract/Order No.: _____

The contract works site/area described above are made available to you for the carrying out of associated works

In terms of your contract/order with
 (company) _____

Kindly note that you are at all times responsible for the control and safety of the Works Site, and for persons under your control having access to the site.

As from the date hereof you will be responsible for compliance with the requirements of the Occupational Health and Safety Act, 1993 (Act 85 of 1993) as amended, and all conditions of the Contract pertaining to the site of the works as defined and demarcated in the contract documents including the plans of the site or work areas forming part thereof.

Signed : _____ **Date :** _____
TECHNICAL OFFICER

ACKNOWLEDGEMENT OF RECEIPT

Name of Contractor/Builder :- _____ **I,**
 _____ **do hereby acknowledge and accept the duties**
and obligations in respect of the Safety of the site/area of Work in terms of the Occupational Health and
Safety Act; Act 85 of 1993.

Name : _____ **Designation :** _____

Signature : _____ **Date :** _____

TRANSNET LIMITED

(Registration no. 1990/000900/06)

**SAFETY ARRANGEMENTS AND PROCEDURAL COMPLIANCE
WITH THE OCCUPATIONAL HEALTH AND SAFETY ACT
(ACT 85 OF 1993) AND APPLICABLE REGULATIONS****1. General**

- 1.1 The Contractor and Transnet Limited (hereinafter referred to as "Transnet") are individual employers, each in its own right, with their respective duties and obligations set out in the Occupational Health and Safety Act, Act 85 of 1993 (the Act) and applicable Regulations.
- 1.2 The Contractor accepts, in terms of the General Conditions of Contract and in terms of the Act, his obligations as an employer in respect of all persons in his employ, other persons on the premises or the Site or place of work or on the work to be executed by him, and under his control. He shall, before commencement with the execution of the contract work, comply with the provisions set out in the Act, and shall implement and maintain a Health and Safety Plan as described in the Construction Regulations, 2003 and as approved by Transnet, on the Site and place of work for the duration of the Contract.
- 1.3 The Contractor accepts his obligation to complying fully with the Act and applicable Regulations notwithstanding the omission of some of the provisions of the Act and the Regulations from this document.
- 1.4 Transnet accepts, in terms of the Act, its obligations as an employer of its own employees working on or associated with the site or place of work, and the Contractor and Technical Officer or his deputy shall at all times, co-operate in respect of the health and safety management of the site, and shall agree on the practical arrangements and procedures to be implemented and maintained during execution of the Works.
- 1.5 In the event of any discrepancies between any legislation and this specification, the applicable legislation will take precedence.

2. Definitions

- 2.1 In this Specification any word or expression to which a meaning has been assigned in the Construction Regulations, shall have the meaning so assigned to it, unless the context otherwise indicates: -
- 2.2 The work included in this Contract shall for the purposes of compliance with the Act be deemed to be "**Construction Work**", which, in terms of the Construction Regulations, 2003 means any work in connection with: -
 - (a) the erection, maintenance, alteration, renovation, repair, demolition or dismantling of or addition to a building or any similar structure;

- (b) the installation, erection, dismantling or maintenance of fixed plant where such work includes the risk of a person falling;
 - (c) the construction, maintenance, demolition or dismantling of any bridge, dam, canal, road, railway, runway, sewer or water reticulation system or any similar civil engineering structure; or
 - (d) the moving of earth, clearing of land, the making of an excavation, piling, or any similar type of work;
- 2.3 **“competent person”** in relation to construction work, means any person having the knowledge, training and experience specific to the work or task being performed: Provided that where appropriate qualifications and training are registered as per the South African Qualifications Authority Act, 1995 these qualifications and training shall be deemed to be the required qualifications and training;
- 2.4 **“contractor”** means principal contractor and **“subcontractor”** means contractor as defined by the Construction Regulations, 2003.
- 2.5 **“fall protection plan”** means a documented plan, of all risks relating to working from an elevated position, considering the nature of work undertaken, and setting out the procedures and methods applied to eliminate the risk;
- 2.6 **“health and safety file”** means a file, or other record in permanent form, containing the information required to be kept on site in accordance with the Act and applicable Regulations;
- 2.7 **“Health and Safety Plan ”** means a documented plan which addresses the hazards identified and include safe work procedures to mitigate, reduce or control the hazards identified;
- 2.8 **“Risk Assessment”** means a programme to determine any risk associated with any hazard at a construction site, in order to identify the steps needed to be taken to remove, reduce or control such hazard;
- 2.9 **“the Act”** means the Occupational Health and Safety Act No. 85 of 1993.

3. **Procedural Compliance**

- 3.1 The Contractor who intends to carry out any construction work shall, before carrying out such work, notify the Provincial Director in writing if the construction work:-

- (a) includes the demolition of a structure exceeding a height of 3 metres; or
- (b) includes the use of explosives to perform construction work; or
- (c) includes the dismantling of fixed plant at a height greater than 3m,

and shall also notify the Provincial Director in writing when the construction work exceeds 30 days or will involve more than 300 person days of construction work and if the construction work:-

- (a) includes excavation work deeper than 1m; or

- (b) includes working at a height greater than 3 metres above ground or a landing.
- 3.2 The notification to the Provincial Director shall be on a form similar to Annexure A of the Construction Regulations, 2003, also shown in Annexure 1 of this Specification. The Contractor shall ensure that a copy of the completed notification form is kept on site for inspection by an inspector, Technical Officer or employee.
- 3.3 The Contractor shall, in accordance with the Act and applicable Regulations, make all the necessary appointments of competent persons in writing on a form similar to Annexure 2 of this Specification and deliver copies thereof to the Technical Officer. Copies should also be retained on the health and safety file.
- 3.4 Subcontractors shall also make the above written appointments and the Contractor shall deliver copies thereof to the Technical Officer.
- 3.5 In the case of a self-employed Contractor or any subcontractor who has the appropriate competencies and supervises the work himself, the appointment of a construction supervisor in terms of regulation 6.1 of the Construction Regulations, 2003 will not be necessary. The Contractor shall in such a case execute and sign a declaration, as in Annexure 3, by which he personally undertakes the duties and obligations of the "Chief Executive Officer" in terms of section 16(1) of the Act.
- 3.6 The Contractor shall, before commencing any work, obtain from the Technical Officer an access certificate as in Annexure 4 executed and signed by him, permitting and limiting access to the designated site or place of work by the Contractor and any subcontractors under his control.
- 3.7 Procedural compliance with Act and Regulations, as above, shall also apply to any subcontractors as employers in their own right. The Contractor shall furnish the Technical Officer with full particulars of such subcontractors and shall ensure that they comply with the Act and Regulations and Transnet's safety requirements and procedures.

4. Special Permits

Where special permits are required before work may be carried out such as for hotwork, isolation permits, work permits and occupations, the Contractor shall apply to the Technical Officer or the relevant authority for such permits to be issued. The Contractor shall strictly comply with the conditions and requirements pertaining to the issue of such permits.

5. Health and Safety Programme

- 5.1 The Tenderer shall, with his tender, submit a Health and Safety Programme setting out the practical arrangements and procedures to be implemented by him to ensure compliance by him with the Act and Regulations and particularly in respect of: -
- (i) The provision, as far as is reasonably practical, of a working environment that is safe and without risk to the health of his employees and subcontractors in terms of section 8 of the Act;

- (ii) the execution of the contract work in such a manner as to ensure in terms of section 9 of the Act that persons other than those in the Contractor's employment, who may be directly affected by the contract work are not thereby exposed to hazards to their health and safety;
 - (iii) ensuring, as far as is reasonably practical, in terms of section 37 of the Act that no employee or subcontractor of the Contractor does or omits to do any act which would be an offence for the Contractor to do or omit to do.
- 5.2 The Contractor's Health and Safety Programme shall be based on a risk assessment in respect of the hazards to health and safety of his employees and other persons under his control that are associated with or directly affected by the Contractor's activities in performing the contract work and shall establish precautionary measures as are reasonable and practical in protecting the safety and health of such employees and persons.
- 5.3 The Contractor shall cause a risk assessment contemplated in clause 5.2 above to be performed by a competent person, appointed in writing, before commencement of any Construction Work and reviewed during construction. The Risk Assessments shall form part of the Health and Safety programme to be applied on the site and shall include at least the following:
- (a) The identification of the risks and hazards that persons may be exposed to;
 - (b) the analysis and evaluation of the hazards identified;
 - (c) a documented Health and Safety Plan, including safe work procedures to mitigate, reduce or control the risks identified;
 - (d) a monitoring and review plan.
- 5.4 The Health and Safety Plan shall include full particulars in respect of: -
- (a) The safety management structure to be instituted on site or place of work and the names of the Contractor's health and safety representatives and members of safety committees where applicable;
 - (b) the safe working methods and procedures to be implemented to ensure the work is performed in compliance with the Act and Regulations;
 - (c) the safety equipment, devices and clothing to be made available by the Contractor to his employees;
 - (d) the site access control measures pertaining to health and safety to be implemented;
 - (e) the arrangements in respect of communication of health and safety related matters and incidents between the Contractor, his employees, subcontractors and the Technical Officer with particular reference to the reporting of incidents in compliance with Section 24 and General Administrative Regulation 8 of the Act and with the pertinent clause of the General Conditions of Contract forming part of the Contract and

- (f) the introduction of control measures for ensuring that the Safety Plan is maintained and monitored for the duration of the Contract.
- 5.4 The Health and Safety programme shall be subject to the Technical Officer's approval and he may, in consultation with the Contractor, order that additional and/or supplementary practical arrangements and procedures be implemented and maintained by the Contractor or that different working methods or safety equipment be used or safety clothes be issued which, in the Technical Officer's opinion, are necessary to ensure full compliance by the Contractor with his obligations as an employer in terms of the Act and Regulations. The Technical Officer or his deputy shall be allowed to attend meetings of the Contractor's safety committee as an observer.
- 5.5 The Contractor shall take reasonable steps to ensure that each subcontractor's Health and Safety Plan is implemented and maintained on the construction site: Provided that the steps taken, shall include periodic audits at intervals mutually agreed to between the them, but at least once every month.
- 5.6 The Contractor shall stop any subcontractor from executing any construction work, which is not in accordance with the Contractor's, and/or subcontractor's Health and Safety Plan for the site or which poses a threat to the health and safety of persons.
- 5.7 The Contractor shall ensure that a copy of the Health and Safety Plan is available on site for inspection by an inspector, Technical Officer, agent, subcontractor, employee, registered employee organisation, health and safety representative or any member of the health and safety committee.
- 5.8 The Contractor shall consult with the health and safety committee or, if no health and safety committee exists, with a representative group of employees, on the development, monitoring and review of the Risk Assessment.
- 5.9 The Contractor shall ensure that all employees under his control are informed, instructed and trained by a competent person regarding any hazard and the related work procedures before any work commences, and thereafter at such times as may be determined in the Risk Assessment.
- 5.10 The Contractor shall ensure that all subcontractors are informed regarding any hazard as stipulated in the Risk Assessment before any work commences, and thereafter at such times as may be determined in the Risk Assessment.
- 5.11 The Contractor shall ensure that all visitors to a construction site undergoes health and safety induction pertaining to the hazards prevalent on the site and shall be provided with the necessary personal protective equipment.

6. Fall Protection Plan

- 6.1 In the event of the risk and hazard identification, as required in terms of clause 5.3 of this Specification, revealing risks relating to working from an elevated position the contractor shall cause the designation of a competent person, responsible for the preparation of a fall protection plan;

6.2 The Contractor shall implement, maintain and monitor the fall protection plan for the duration of Contract. The Contractor shall also take such steps to ensure the continued adherence to the fall protection plan.

6.3 The fall protection plan shall include:-

- (a) A Risk Assessment of all work carried out from an elevated position;
- (b) the procedures and methods to address all the identified risks per location;
- (c) the evaluation of the employees physical and psychological fitness necessary to work at elevated positions;
- (d) the training of employees working from elevated positions; and
- (e) the procedure addressing the inspection, testing and maintenance of all fall protection equipment.

7. Hazards and Potential Hazardous Situations

The Contractor and the Technical Officer shall immediately notify one another of any hazardous or potentially hazardous situations which may arise during performance of the Contract by the Contractor or any subcontractor and, in particular, of such hazards as may be caused by the design, execution and/or location and any other aspect pertaining to the contract work.

8. Health and Safety File

8.1 The Contractor shall ensure that a health and safety file is opened and kept on site and shall include all documentation required as per the Act and applicable regulations, and made available to an inspector, the Technical Officer, or subcontractor upon request.

8.2 The Contractor shall ensure that a copy of the both his Health and Safety Plan as well as any subcontractor's Health and Safety Plan is available on request to an employee, inspector, contractor or the Technical Officer.

8.3 The Contractor shall hand over a consolidated health and safety file to the Technical Officer upon completion of the Construction Work and shall in addition to documentation mentioned in the Act and applicable Regulations include a record of all drawings, designs, materials used and other similar information concerning the completed structure.

ANNEXURE 1**OCCUPATIONAL HEALTH AND SAFETY ACT, 1993****Regulation 3(1) of the Construction Regulations****NOTIFICATION OF CONSTRUCTION WORK**

-
-
- 1(a) Name and postal address of principal contractor:

- (b) Name and tel. no of principal contractor's contact person:

2. Principal contractor's compensation registration number: _____
- 3.(a) Name and postal address of client:

- (b) Name and tel no of client's contact person or agent:

- 4.(a) Name and postal address of designer(s) for the project:

- (b) Name and tel. no of designer(s) contact person:

5. Name and telephone number of principal contractor's construction supervisor on site appointed in terms of regulation 6(1).

6. Name/s of principal contractor's construction sub-ordinate supervisors on site appointed in terms of regulation 6(2).

7. Exact physical address of the construction site or site office:

8. Nature of the construction work:

9. Expected commencement date: _____
10. Expected completion date: _____

11. Estimated maximum number of persons on the construction site: _____

12. Planned number of contractors on the construction site accountable to the principle contractor:

13. Name(s) of contractors already chosen.

Principal Contractor

Date

Client

Date

* THIS DOCUMENT IS TO BE FORWARDED TO THE OFFICE OF THE DEPARTMENT OF LABOUR **PRIOR TO COMMENCEMENT** OF WORK ON SITE.

* **ALL PRINCIPAL CONTRACTORS** THAT QUALIFY TO NOTIFY MUST DO SO EVEN IF ANOTHER PRINCIPAL CONTRACTOR ON THE SAME SITE HAD DONE SO PRIOR TO THE COMMENCEMENT OF WORK.

ANNEXURE 2**(COMPANY LETTER HEAD)****OCCUPATIONAL HEALTH AND SAFETY ACT, 1993 (ACT 85 OF 1993) :****SECTION/REGULATION:** _____**REQUIRED COMPETENCY:** _____

In terms of _____ I, _____
 representing the Employer) do hereby appoint _____

As the Competent Person on the premises at _____
 (physical address) to assist in compliance with the Act and the applicable Regulations.

Your designated area/s is/are as follows :-

Date : _____

Signature :- _____

Designation :- _____

ACCEPTANCE OF DESIGNATION

I, _____ do hereby accept this Designation and acknowledge that I
 understand the requirements of this appointment.

Date : _____

Signature :- _____

Designation :- _____

ANNEXURE 3**(COMPANY LETTER HEAD)****OCCUPATIONAL HEALTH AND SAFETY ACT, 1993 (ACT 85 OF 1993) :****DECLARATION**

In terms of the above Act I, _____ am personally assuming the duties and obligations as Chief Executive Officer, defined in Section 1 of the Act and in terms of Section 16(1). I will, as far as is reasonably practicable, ensure that the duties and obligations of the Employer as contemplated in the above Act are properly discharged.

Signature :- _____

Date : _____

ANNEXURE 4**(LETTER HEAD OF BUSINESS DIVISION OR UNIT OF TRANSNET LIMITED)****SITE ACCESS CERTIFICATE**

Access to : _____ (Area)
 Name of Contractor/Builder :- _____
 Contract/Order No.: _____

The contract works site/area described above are made available to you for the carrying out of associated works

In terms of your contract/order with
 (company) _____

Kindly note that you are at all times responsible for the control and safety of the Works Site, and for persons under your control having access to the site.

As from the date hereof you will be responsible for compliance with the requirements of the Occupational Health and Safety Act, 1993 (Act 85 of 1993) as amended, and all conditions of the Contract pertaining to the site of the works as defined and demarcated in the contract documents including the plans of the site or work areas forming part thereof.

Signed : _____ **Date :** _____
TECHNICAL OFFICER

ACKNOWLEDGEMENT OF RECEIPT

Name of Contractor/Builder :- _____ **I,**
 _____ **do hereby acknowledge and accept the duties**
and obligations in respect of the Safety of the site/area of Work in terms of the Occupational Health and
Safety Act; Act 85 of 1993.

Name : _____ **Designation :** _____

Signature : _____ **Date :** _____

TRANSNET LIMITED

(Registration no. 1990/000900/06)

**SAFETY ARRANGEMENTS AND PROCEDURAL COMPLIANCE
WITH THE OCCUPATIONAL HEALTH AND SAFETY ACT
(ACT 85 OF 1993) AND APPLICABLE REGULATIONS****1. General**

- 1.1 The Contractor and Transnet Limited (hereinafter referred to as "Transnet") are individual employers, each in its own right, with their respective duties and obligations set out in the Occupational Health and Safety Act, Act 85 of 1993 (the Act) and applicable Regulations.
- 1.2 The Contractor accepts, in terms of the General Conditions of Contract and in terms of the Act, his obligations as an employer in respect of all persons in his employ, other persons on the premises or the Site or place of work or on the work to be executed by him, and under his control. He shall, before commencement with the execution of the contract work, comply with the provisions set out in the Act, and shall implement and maintain a Health and Safety Plan as described in the Construction Regulations, 2003 and as approved by Transnet, on the Site and place of work for the duration of the Contract.
- 1.3 The Contractor accepts his obligation to complying fully with the Act and applicable Regulations notwithstanding the omission of some of the provisions of the Act and the Regulations from this document.
- 1.4 Transnet accepts, in terms of the Act, its obligations as an employer of its own employees working on or associated with the site or place of work, and the Contractor and Technical Officer or his deputy shall at all times, co-operate in respect of the health and safety management of the site, and shall agree on the practical arrangements and procedures to be implemented and maintained during execution of the Works.
- 1.5 In the event of any discrepancies between any legislation and this specification, the applicable legislation will take precedence.

2. Definitions

- 2.1 In this Specification any word or expression to which a meaning has been assigned in the Construction Regulations, shall have the meaning so assigned to it, unless the context otherwise indicates: -
- 2.2 The work included in this Contract shall for the purposes of compliance with the Act be deemed to be "**Construction Work**", which, in terms of the Construction Regulations, 2003 means any work in connection with: -
 - (a) the erection, maintenance, alteration, renovation, repair, demolition or dismantling of or addition to a building or any similar structure;

- (b) the installation, erection, dismantling or maintenance of fixed plant where such work includes the risk of a person falling;
 - (c) the construction, maintenance, demolition or dismantling of any bridge, dam, canal, road, railway, runway, sewer or water reticulation system or any similar civil engineering structure; or
 - (d) the moving of earth, clearing of land, the making of an excavation, piling, or any similar type of work;
- 2.3 **“competent person”** in relation to construction work, means any person having the knowledge, training and experience specific to the work or task being performed; Provided that where appropriate qualifications and training are registered as per the South African Qualifications Authority Act, 1995 these qualifications and training shall be deemed to be the required qualifications and training;
- 2.4 **“contractor”** means principal contractor and **“subcontractor”** means contractor as defined by the Construction Regulations, 2003.
- 2.5 **“fall protection plan”** means a documented plan, of all risks relating to working from an elevated position, considering the nature of work undertaken, and setting out the procedures and methods applied to eliminate the risk;
- 2.6 **“health and safety file”** means a file, or other record in permanent form, containing the information required to be kept on site in accordance with the Act and applicable Regulations;
- 2.7 **“Health and Safety Plan ”** means a documented plan which addresses the hazards identified and include safe work procedures to mitigate, reduce or control the hazards identified;
- 2.8 **“Risk Assessment”** means a programme to determine any risk associated with any hazard at a construction site, in order to identify the steps needed to be taken to remove, reduce or control such hazard;
- 2.9 **“the Act”** means the Occupational Health and Safety Act No. 85 of 1993.

3. Procedural Compliance

- 3.1 The Contractor who intends to carry out any construction work shall, before carrying out such work, notify the Provincial Director in writing if the construction work:-

- (a) includes the demolition of a structure exceeding a height of 3 metres; or
- (b) includes the use of explosives to perform construction work; or
- (c) includes the dismantling of fixed plant at a height greater than 3m,

and shall also notify the Provincial Director in writing when the construction work exceeds 30 days or will involve more than 300 person days of construction work and if the construction work:-

- (a) includes excavation work deeper than 1m; or

- (b) includes working at a height greater than 3 metres above ground or a landing.
- 3.2 The notification to the Provincial Director shall be on a form similar to Annexure A of the Construction Regulations, 2003, also shown in Annexure 1 of this Specification. The Contractor shall ensure that a copy of the completed notification form is kept on site for inspection by an inspector, Technical Officer or employee.
- 3.3 The Contractor shall, in accordance with the Act and applicable Regulations, make all the necessary appointments of competent persons in writing on a form similar to Annexure 2 of this Specification and deliver copies thereof to the Technical Officer. Copies should also be retained on the health and safety file.
- 3.4 Subcontractors shall also make the above written appointments and the Contractor shall deliver copies thereof to the Technical Officer.
- 3.5 In the case of a self-employed Contractor or any subcontractor who has the appropriate competencies and supervises the work himself, the appointment of a construction supervisor in terms of regulation 6.1 of the Construction Regulations, 2003 will not be necessary. The Contractor shall in such a case execute and sign a declaration, as in Annexure 3, by which he personally undertakes the duties and obligations of the "Chief Executive Officer" in terms of section 16(1) of the Act.
- 3.6 The Contractor shall, before commencing any work, obtain from the Technical Officer an access certificate as in Annexure 4 executed and signed by him, permitting and limiting access to the designated site or place of work by the Contractor and any subcontractors under his control.
- 3.7 Procedural compliance with Act and Regulations, as above, shall also apply to any subcontractors as employers in their own right. The Contractor shall furnish the Technical Officer with full particulars of such subcontractors and shall ensure that they comply with the Act and Regulations and Transnet's safety requirements and procedures.

4. Special Permits

Where special permits are required before work may be carried out such as for hotwork, isolation permits, work permits and occupations, the Contractor shall apply to the Technical Officer or the relevant authority for such permits to be issued. The Contractor shall strictly comply with the conditions and requirements pertaining to the issue of such permits.

5. Health and Safety Programme

- 5.1 The Tenderer shall, with his tender, submit a Health and Safety Programme setting out the practical arrangements and procedures to be implemented by him to ensure compliance by him with the Act and Regulations and particularly in respect of: -
- (i) The provision, as far as is reasonably practical, of a working environment that is safe and without risk to the health of his employees and subcontractors in terms of section 8 of the Act;

- (ii) the execution of the contract work in such a manner as to ensure in terms of section 9 of the Act that persons other than those in the Contractor's employment, who may be directly affected by the contract work are not thereby exposed to hazards to their health and safety;
 - (iii) ensuring, as far as is reasonably practical, in terms of section 37 of the Act that no employee or subcontractor of the Contractor does or omits to do any act which would be an offence for the Contractor to do or omit to do.
- 5.2 The Contractor's Health and Safety Programme shall be based on a risk assessment in respect of the hazards to health and safety of his employees and other persons under his control that are associated with or directly affected by the Contractor's activities in performing the contract work and shall establish precautionary measures as are reasonable and practical in protecting the safety and health of such employees and persons.
- 5.3 The Contractor shall cause a risk assessment contemplated in clause 5.2 above to be performed by a competent person, appointed in writing, before commencement of any Construction Work and reviewed during construction. The Risk Assessments shall form part of the Health and Safety programme to be applied on the site and shall include at least the following:
- (a) The identification of the risks and hazards that persons may be exposed to;
 - (b) the analysis and evaluation of the hazards identified;
 - (c) a documented Health and Safety Plan, including safe work procedures to mitigate, reduce or control the risks identified;
 - (d) a monitoring and review plan.
- 5.4 The Health and Safety Plan shall include full particulars in respect of: -
- (a) The safety management structure to be instituted on site or place of work and the names of the Contractor's health and safety representatives and members of safety committees where applicable;
 - (b) the safe working methods and procedures to be implemented to ensure the work is performed in compliance with the Act and Regulations;
 - (c) the safety equipment, devices and clothing to be made available by the Contractor to his employees;
 - (d) the site access control measures pertaining to health and safety to be implemented;
 - (e) the arrangements in respect of communication of health and safety related matters and incidents between the Contractor, his employees, subcontractors and the Technical Officer with particular reference to the reporting of incidents in compliance with Section 24 and General Administrative Regulation 8 of the Act and with the pertinent clause of the General Conditions of Contract forming part of the Contract and

- (f) the introduction of control measures for ensuring that the Safety Plan is maintained and monitored for the duration of the Contract.

- 5.4 The Health and Safety programme shall be subject to the Technical Officer's approval and he may, in consultation with the Contractor, order that additional and/or supplementary practical arrangements and procedures be implemented and maintained by the Contractor or that different working methods or safety equipment be used or safety clothes be issued which, in the Technical Officer's opinion, are necessary to ensure full compliance by the Contractor with his obligations as an employer in terms of the Act and Regulations. The Technical Officer or his deputy shall be allowed to attend meetings of the Contractor's safety committee as an observer.
- 5.5 The Contractor shall take reasonable steps to ensure that each subcontractor's Health and Safety Plan is implemented and maintained on the construction site: Provided that the steps taken, shall include periodic audits at intervals mutually agreed to between the them, but at least once every month.
- 5.6 The Contractor shall stop any subcontractor from executing any construction work, which is not in accordance with the Contractor's, and/or subcontractor's Health and Safety Plan for the site or which poses a threat to the health and safety of persons.
- 5.7 The Contractor shall ensure that a copy of the Health and Safety Plan is available on site for inspection by an inspector, Technical Officer, agent, subcontractor, employee, registered employee organisation, health and safety representative or any member of the health and safety committee.
- 5.8 The Contractor shall consult with the health and safety committee or, if no health and safety committee exists, with a representative group of employees, on the development, monitoring and review of the Risk Assessment.
- 5.9 The Contractor shall ensure that all employees under his control are informed, instructed and trained by a competent person regarding any hazard and the related work procedures before any work commences, and thereafter at such times as may be determined in the Risk Assessment.
- 5.10 The Contractor shall ensure that all subcontractors are informed regarding any hazard as stipulated in the Risk Assessment before any work commences, and thereafter at such times as may be determined in the Risk Assessment.
- 5.11 The Contractor shall ensure that all visitors to a construction site undergoes health and safety induction pertaining to the hazards prevalent on the site and shall be provided with the necessary personal protective equipment.

6. Fall Protection Plan

- 6.1 In the event of the risk and hazard identification, as required in terms of clause 5.3 of this Specification, revealing risks relating to working from an elevated position the contractor shall cause the designation of a competent person, responsible for the preparation of a fall protection plan;

6.2 The Contractor shall implement, maintain and monitor the fall protection plan for the duration of Contract. The Contractor shall also take such steps to ensure the continued adherence to the fall protection plan.

6.3 The fall protection plan shall include:-

- (a) A Risk Assessment of all work carried out from an elevated position;
- (b) the procedures and methods to address all the identified risks per location;
- (c) the evaluation of the employees physical and psychological fitness necessary to work at elevated positions;
- (d) the training of employees working from elevated positions; and
- (e) the procedure addressing the inspection, testing and maintenance of all fall protection equipment.

7. Hazards and Potential Hazardous Situations

The Contractor and the Technical Officer shall immediately notify one another of any hazardous or potentially hazardous situations which may arise during performance of the Contract by the Contractor or any subcontractor and, in particular, of such hazards as may be caused by the design, execution and/or location and any other aspect pertaining to the contract work.

8. Health and Safety File

8.1 The Contractor shall ensure that a health and safety file is opened and kept on site and shall include all documentation required as per the Act and applicable regulations, and made available to an inspector, the Technical Officer, or subcontractor upon request.

8.2 The Contractor shall ensure that a copy of the both his Health and Safety Plan as well as any subcontractor's Health and Safety Plan is available on request to an employee, inspector, contractor or the Technical Officer.

8.3 The Contractor shall hand over a consolidated health and safety file to the Technical Officer upon completion of the Construction Work and shall in addition to documentation mentioned in the Act and applicable Regulations include a record of all drawings, designs, materials used and other similar information concerning the completed structure.

ANNEXURE 1**OCCUPATIONAL HEALTH AND SAFETY ACT, 1993****Regulation 3(1) of the Construction Regulations****NOTIFICATION OF CONSTRUCTION WORK**

-
-
- 1(a) Name and postal address of principal contractor:

- (b) Name and tel. no of principal contractor's contact person:

2. Principal contractor's compensation registration number: _____
- 3.(a) Name and postal address of client:

- (b) Name and tel no of client's contact person or agent:

- 4.(a) Name and postal address of designer(s) for the project:

- (b) Name and tel. no of designer(s) contact person:

5. Name and telephone number of principal contractor's construction supervisor on site appointed in terms of regulation 6(1).

6. Name/s of principal contractor's construction sub-ordinate supervisors on site appointed in terms of regulation 6(2).

7. Exact physical address of the construction site or site office:

8. Nature of the construction work:

9. Expected commencement date: _____
10. Expected completion date: _____

11. Estimated maximum number of persons on the construction site: _____

12. Planned number of contractors on the construction site accountable to the principle contractor:

13. Name(s) of contractors already chosen.

Principal Contractor

Date

Client

Date

* THIS DOCUMENT IS TO BE FORWARDED TO THE OFFICE OF THE DEPARTMENT OF LABOUR **PRIOR TO COMMENCEMENT** OF WORK ON SITE.

* **ALL PRINCIPAL CONTRACTORS** THAT QUALIFY TO NOTIFY MUST DO SO EVEN IF ANOTHER PRINCIPAL CONTRACTOR ON THE SAME SITE HAD DONE SO PRIOR TO THE COMMENCEMENT OF WORK.

ANNEXURE 2**(COMPANY LETTER HEAD)****OCCUPATIONAL HEALTH AND SAFETY ACT, 1993 (ACT 85 OF 1993) :****SECTION/REGULATION:** _____**REQUIRED COMPETENCY:** _____

In terms of _____ I, _____
 representing the Employer) do hereby appoint _____

As the Competent Person on the premises at _____
 (physical address) to assist in compliance with the Act and the applicable Regulations.

Your designated area/s is/are as follows :-

Date : _____

Signature :- _____

Designation :- _____

ACCEPTANCE OF DESIGNATION

I, _____ do hereby accept this Designation and acknowledge that I
 understand the requirements of this appointment.

Date : _____

Signature :- _____

Designation :- _____

ANNEXURE 3**(COMPANY LETTER HEAD)****OCCUPATIONAL HEALTH AND SAFETY ACT, 1993 (ACT 85 OF 1993) :****DECLARATION**

In terms of the above Act I, _____ am personally assuming the duties and obligations as Chief Executive Officer, defined in Section 1 of the Act and in terms of Section 16(1), I will, as far as is reasonably practicable, ensure that the duties and obligations of the Employer as contemplated in the above Act are properly discharged.

Signature :- _____

Date : _____

ANNEXURE 4**(LETTER HEAD OF BUSINESS DIVISION OR UNIT OF TRANSNET LIMITED)****SITE ACCESS CERTIFICATE**

Access to : _____ (Area)
 Name of Contractor/Builder :- _____
 Contract/Order No.: _____

The contract works site/area described above are made available to you for the carrying out of associated works

In terms of your contract/order with
 (company) _____

Kindly note that you are at all times responsible for the control and safety of the Works Site, and for persons under your control having access to the site.

As from the date hereof you will be responsible for compliance with the requirements of the Occupational Health and Safety Act, 1993 (Act 85 of 1993) as amended, and all conditions of the Contract pertaining to the site of the works as defined and demarcated in the contract documents including the plans of the site or work areas forming part thereof.

Signed : _____ **Date :** _____
TECHNICAL OFFICER

ACKNOWLEDGEMENT OF RECEIPT

Name of Contractor/Builder :- _____ **I,**
 _____ **do hereby acknowledge and accept the duties**
and obligations in respect of the Safety of the site/area of Work in terms of the Occupational Health and
Safety Act; Act 85 of 1993.

Name : _____ **Designation :** _____

Signature : _____ **Date :** _____



TRANSNET SOC LIMITED

(Registration no. 1990/000900//06)

**SAFETY ARRANGEMENTS AND PROCEDURAL COMPLIANCE
WITH THE OCCUPATIONAL HEALTH AND SAFETY ACT
(ACT 85 OF 1993) AND APPLICABLE REGULATIONS**

1. General

- 1.1 The Contractor and Transnet SOC Limited (hereinafter referred to as "Transnet") are individual employers, each in its own right, with their respective duties and obligations set out in the Occupational Health and Safety Act, Act 85 of 1993 (the Act) and applicable Regulations.
- 1.2 The Contractor accepts, in terms of the General Conditions of Contract and in terms of the Act, his obligations as an employer in respect of all persons in his employ, other persons on the premises or the Site or place of work or on the work to be executed by him, and under his control. He shall, before commencement with the execution of the contract work, comply with the provisions set out in the Act, and shall implement and maintain a Health and Safety Plan as described in the Construction Regulations, 2003 and as approved by Transnet, on the Site and place of work for the duration of the Contract.
- 1.3 The Contractor accepts his obligation to complying fully with the Act and applicable Regulations notwithstanding the omission of some of the provisions of the Act and the Regulations from this document.
- 1.4 Transnet accepts, in terms of the Act, its obligations as an employer of its own employees working on or associated with the site or place of work, and the Contractor and Project Manager or his deputy shall at all times, co-operate in respect of the health and safety management of the site, and shall agree on the practical arrangements and procedures to be implemented and maintained during execution of the Works.
- 1.5 In the event of any discrepancies between any legislation and this specification, the applicable legislation will take precedence.

2. Definitions

- 2.1 In this Specification any word or expression to which a meaning has been assigned in the Construction Regulations, shall have the meaning so assigned to it, unless the context otherwise indicates: -

- 2.2 The work included in this Contract shall for the purposes of compliance with the Act be deemed to be "**Construction Work**", which, in terms of the Construction Regulations, 2003 means any work in connection with: -
- (a) the erection, maintenance, alteration, renovation, repair, demolition or dismantling of or addition to a building or any similar structure;
 - (b) the installation, erection, dismantling or maintenance of fixed plant where such work includes the risk of a person falling;
 - (c) the construction, maintenance, demolition or dismantling of any bridge, dam, canal, road, railway, runway, sewer or water reticulation system or any similar civil engineering structure; or
 - (d) the moving of earth, clearing of land, the making of an excavation, piling, or any similar type of work;
- 2.3 "**competent person**" in relation to construction work, means any person having the knowledge, training and experience specific to the work or task being performed: Provided that where appropriate qualifications and training are registered as per the South African Qualifications Authority Act, 1995 these qualifications and training shall be deemed to be the required qualifications and training;
- 2.4 "**contractor**" means principal contractor and "subcontractor" means contractor as defined by the Construction Regulations, 2003.
- 2.5 "**fall protection plan**" means a documented plan, of all risks relating to working from an elevated position, considering the nature of work undertaken, and setting out the procedures and methods applied to eliminate the risk;
- 2.6 "**health and safety file**" means a file, or other record in permanent form, containing the information required to be kept on site in accordance with the Act and applicable Regulations;
- 2.7 "**Health and Safety Plan** " means a documented plan which addresses the hazards identified and include safe work procedures to mitigate, reduce or control the hazards identified;
- 2.8 "**Risk Assessment**" means a programme to determine any risk associated with any hazard at a construction site, in order to identify the steps needed to be taken to remove, reduce or control such hazard;
- 2.9 "**the Act**" means the Occupational Health and Safety Act No. 85 of 1993.

3. Procedural Compliance

- 3.1 The Contractor who intends to carry out any construction work shall, before carrying out such work, notify the Provincial Director in writing if the construction work:-
- (a) includes the demolition of a structure exceeding a height of 3 metres; or

- (b) includes the use of explosives to perform construction work; or
- (c) includes the dismantling of fixed plant at a height greater than 3m,

and shall also notify the Provincial Director in writing when the construction work exceeds 30 days or will involve more than 300 person days of construction work and if the construction work:-

- (a) includes excavation work deeper than 1m; or
- (b) includes working at a height greater than 3 metres above ground or a landing.

- 3.2 The notification to the Provincial Director shall be on a form similar to Annexure A of the Construction Regulations, 2003, also shown in Annexure 1 of this Specification. The Contractor shall ensure that a copy of the completed notification form is kept on site for inspection by an inspector, Project Manager or employee.
- 3.3 The Contractor shall, in accordance with the Act and applicable Regulations, make all the necessary appointments of competent persons in writing on a form similar to Annexure 2 of this Specification and deliver copies thereof to the Project Manager. Copies should also be retained on the health and safety file.
- 3.4 Subcontractors shall also make the above written appointments and the Contractor shall deliver copies thereof to the Project Manager.
- 3.5 In the case of a self-employed Contractor or any subcontractor who has the appropriate competencies and supervises the work himself, the appointment of a construction supervisor in terms of regulation 6.1 of the Construction Regulations, 2003 will not be necessary. The Contractor shall in such a case execute and sign a declaration, as in Annexure 3, by which he personally undertakes the duties and obligations of the "Chief Executive Officer" in terms of section 16(1) of the Act.
- 3.6 The Contractor shall, before commencing any work, obtain from the Project Manager an access certificate as in Annexure 4 executed and signed by him, permitting and limiting access to the designated site or place of work by the Contractor and any subcontractors under his control.
- 3.7 Procedural compliance with Act and Regulations, as above, shall also apply to any subcontractors as employers in their own right. The Contractor shall furnish the Project Manager with full particulars of such subcontractors and shall ensure that they comply with the Act and Regulations and Transnet's safety requirements and procedures.

4. Special Permits

Where special permits are required before work may be carried out such as for hotwork, isolation permits, work permits and occupations, the Contractor shall apply to the Project Manager or the relevant authority for such permits to be issued. The Contractor shall strictly comply with the conditions and requirements pertaining to the issue of such permits.

5. Health and Safety Programme

- 5.1 The Tenderer shall, with his tender, submit a Health and Safety Programme setting out the practical arrangements and procedures to be implemented by him to ensure compliance by him with the Act and Regulations and particularly in respect of: -
- (i) The provision, as far as is reasonably practical, of a working environment that is safe and without risk to the health of his employees and subcontractors in terms of section 8 of the Act;
 - (ii) the execution of the contract work in such a manner as to ensure in terms of section 9 of the Act that persons other than those in the Contractor's employment, who may be directly affected by the contract work are not thereby exposed to hazards to their health and safety;
 - (iii) ensuring, as far as is reasonably practical, in terms of section 37 of the Act that no employee or subcontractor of the Contractor does or omits to do any act which would be an offence for the Contractor to do or omit to do.
- 5.2 The Contractor's Health and Safety Programme shall be based on a risk assessment in respect of the hazards to health and safety of his employees and other persons under his control that are associated with or directly affected by the Contractor's activities in performing the contract work and shall establish precautionary measures as are reasonable and practical in protecting the safety and health of such employees and persons.
- 5.3 The Contractor shall cause a risk assessment contemplated in clause 5.2 above to be performed by a competent person, appointed in writing, before commencement of any Construction Work and reviewed during construction. The Risk Assessments shall form part of the Health and Safety programme to be applied on the site and shall include at least the following:
- (a) The identification of the risks and hazards that persons may be exposed to;
 - (b) the analysis and evaluation of the hazards identified;
 - (c) a documented Health and Safety Plan, including safe work procedures to mitigate, reduce or control the risks identified;
 - (d) a monitoring and review plan.
- 5.4 The Health and Safety Plan shall include full particulars in respect of: -
- (a) The safety management structure to be instituted on site or place of work and the names of the Contractor's health and safety representatives and members of safety committees where applicable;
 - (b) the safe working methods and procedures to be implemented to ensure the work is performed in compliance with the Act and Regulations;
 - (c) the safety equipment, devices and clothing to be made available by the Contractor to his employees;

- (d) the site access control measures pertaining to health and safety to be implemented;
 - (e) the arrangements in respect of communication of health and safety related matters and incidents between the Contractor, his employees, subcontractors and the Project Manager with particular reference to the reporting of incidents in compliance with Section 24 and General Administrative Regulation 8 of the Act and with the pertinent clause of the General Conditions of Contract forming part of the Contract and
 - (f) the introduction of control measures for ensuring that the Safety Plan is maintained and monitored for the duration of the Contract.
- 5.4 The Health and Safety programme shall be subject to the Project Manager's approval and he may, in consultation with the Contractor, order that additional and/or supplementary practical arrangements and procedures be implemented and maintained by the Contractor or that different working methods or safety equipment be used or safety clothes be issued which, in the Project Manager's opinion, are necessary to ensure full compliance by the Contractor with his obligations as an employer in terms of the Act and Regulations. The Project Manager or his deputy shall be allowed to attend meetings of the Contractor's safety committee as an observer.
- 5.5 The Contractor shall take reasonable steps to ensure that each subcontractor's Health and Safety Plan is implemented and maintained on the construction site: Provided that the steps taken, shall include periodic audits at intervals mutually agreed to between the them, but at least once every month.
- 5.6 The Contractor shall stop any subcontractor from executing any construction work, which is not in accordance with the Contractor's, and/or subcontractor's Health and Safety Plan for the site or which poses a threat to the health and safety of persons.
- 5.7 The Contractor shall ensure that a copy of the Health and Safety Plan is available on site for inspection by an inspector, Project Manager, agent, subcontractor, employee, registered employee organisation, health and safety representative or any member of the health and safety committee.
- 5.8 The Contractor shall consult with the health and safety committee or, if no health and safety committee exists, with a representative group of employees, on the development, monitoring and review of the Risk Assessment.
- 5.9 The Contractor shall ensure that all employees under his control are informed, instructed and trained by a competent person regarding any hazard and the related work procedures before any work commences, and thereafter at such times as may be determined in the Risk Assessment.
- 5.10 The Contractor shall ensure that all subcontractors are informed regarding any hazard as stipulated in the Risk Assessment before any work commences, and thereafter at such times as may be determined in the Risk Assessment.

- 5.11 The Contractor shall ensure that all visitors to a construction site undergoes health and safety induction pertaining to the hazards prevalent on the site and shall be provided with the necessary personal protective equipment.

6. Fall Protection Plan

- 6.1 In the event of the risk and hazard identification, as required in terms of clause 5.3 of this Specification, revealing risks relating to working from an elevated position the contractor shall cause the designation of a competent person, responsible for the preparation of a fall protection plan;
- 6.2 The Contractor shall implement, maintain and monitor the fall protection plan for the duration of Contract. The Contractor shall also take such steps to ensure the continued adherence to the fall protection plan.
- 6.3 The fall protection plan shall include:-
- (a) A Risk Assessment of all work carried out from an elevated position;
 - (b) the procedures and methods to address all the identified risks per location;
 - (c) the evaluation of the employees physical and psychological fitness necessary to work at elevated positions;
 - (d) the training of employees working from elevated positions; and
 - (e) the procedure addressing the inspection, testing and maintenance of all fall protection equipment.

7. Hazards and Potential Hazardous Situations

The Contractor and the Project Manager shall immediately notify one another of any hazardous or potentially hazardous situations which may arise during performance of the Contract by the Contractor or any subcontractor and, in particular, of such hazards as may be caused by the design, execution and/or location and any other aspect pertaining to the contract work.

8. Health and Safety File

- 8.1 The Contractor shall ensure that a health and safety file is opened and kept on site and shall include all documentation required as per the Act and applicable regulations, and made available to an inspector, the Project Manager, or subcontractor upon request.
- 8.2 The Contractor shall ensure that a copy of the both his Health and Safety Plan as well as any subcontractor's Health and Safety Plan is available on request to an employee, inspector, contractor or the Project Manager.
- 8.3 The Contractor shall hand over a consolidated health and safety file to the Project Manager upon completion of the Construction Work and shall in addition to documentation mentioned in the Act and applicable Regulations include a record of all drawings, designs, materials used and other similar information concerning the completed structure.

ANNEXURE 1

OCCUPATIONAL HEALTH AND SAFETY ACT, 1993

Regulation 3(1) of the Construction Regulations

NOTIFICATION OF CONSTRUCTION WORK

-
-
- 1(a) Name and postal address of principal contractor:

- (b) Name and tel. no of principal contractor's contact person:

2. Principal contractor's compensation registration number: _____
- 3.(a) Name and postal address of client:

- (b) Name and tel no of client's contact person or agent:

- 4.(a) Name and postal address of designer(s) for the project:

- (b) Name and tel. no of designer(s) contact person:

5. Name and telephone number of principal contractor's construction supervisor on site appointed in terms of regulation 6(1).

6. Name/s of principal contractor's construction sub-ordinate supervisors on site appointed in terms of regulation 6(2).

7. Exact physical address of the construction site or site office:

8. Nature of the construction work:

9. Expected commencement date: _____
10. Expected completion date: _____

11. Estimated maximum number of persons on the construction site: _____

12. Planned number of contractors on the construction site accountable to the principle contractor:

13. Name(s) of contractors already chosen.

Principal Contractor

Date

Client

Date

* THIS DOCUMENT IS TO BE FORWARDED TO THE OFFICE OF THE DEPARTMENT OF LABOUR **PRIOR TO COMMENCEMENT** OF WORK ON SITE.

* **ALL PRINCIPAL CONTRACTORS** THAT QUALIFY TO NOTIFY MUST DO SO EVEN IF ANOTHER PRINCIPAL CONTRACTOR ON THE SAME SITE HAD DONE SO PRIOR TO THE COMMENCEMENT OF WORK.

ANNEXURE 2

(COMPANY LETTER HEAD)

OCCUPATIONAL HEALTH AND SAFETY ACT, 1993 (ACT 85 OF 1993) :

SECTION/REGULATION: _____

REQUIRED COMPETENCY: _____

In terms of _____ I, _____
representing the Employer) do hereby appoint _____

As the Competent Person on the premises at _____
(physical address) to assist in compliance with the Act and the applicable Regulations.

Your designated area/s is/are as follows :-

Date : _____

Signature :- _____

Designation :- _____

ACCEPTANCE OF DESIGNATION

I, _____ do hereby accept this Designation and acknowledge that I
understand the requirements of this appointment.

Date : _____

Signature :- _____

Designation :- _____

ANNEXURE 3

(COMPANY LETTER HEAD)

OCCUPATIONAL HEALTH AND SAFETY ACT, 1993 (ACT 85 OF 1993) :

DECLARATION

In terms of the above Act I, _____ am personally assuming the duties and obligations as Chief Executive Officer, defined in Section 1 of the Act and in terms of Section 16(1), I will, as far as is reasonably practicable, ensure that the duties and obligations of the Employer as contemplated in the above Act are properly discharged.

Signature :- _____

Date : _____

ANNEXURE 4

(LETTER HEAD OF BUSINESS DIVISION OR UNIT OF TRANSNET SOC LIMITED)

SITE ACCESS CERTIFICATE

Access to : _____ (Area)
Name of Contractor/Builder :- _____
Contract/Order No.: _____

The contract works site/area described above are made available to you for the carrying out of associated works

In terms of your contract/order with
(company) _____

Kindly note that you are at all times responsible for the control and safety of the Works Site, and for persons under your control having access to the site.

As from the date hereof you will be responsible for compliance with the requirements of the Occupational Health and Safety Act, 1993 (Act 85 of 1993) as amended, and all conditions of the Contract pertaining to the site of the works as defined and demarcated in the contract documents including the plans of the site or work areas forming part thereof.

Signed : _____ Date : _____
PROJECT MANAGER

ACKNOWLEDGEMENT OF RECEIPT

Name of Contractor/Builder :- _____ I,
_____ do hereby acknowledge and accept the duties
and obligations in respect of the Safety of the site/area of Work in terms of the Occupational Health and
Safety Act; Act 85 of 1993.

Name : _____ Designation : _____

Signature : _____ Date : _____



TRANSNET SOC LIMITED
(REGISTRATION NO.1990/000900/06)

E7/1 (July 1998)

**SPECIFICATION FOR WORKS ON, OVER, UNDER OR ADJACENT TO RAILWAY LINES AND NEAR
HIGH VOLTAGE EQUIPMENT**

(This Specification shall be used in Transnet Contracts)

CONTENTS

<u>CLAUSE</u>	<u>DESCRIPTION</u>	<u>PAGE NO'S</u>
1.	<u>DEFINITIONS</u>	3
	<u>PART A - GENERAL SPECIFICATION</u>	
2.	Authority of officers of Transnet	4
3.	Contractor's representatives	4
4.	Occupations and work permits	4
5.	Speed restrictions and protection	5
6.	Roads on Transnet property	5
7.	Clearances	5
8.	Stacking of material	5
9.	Excavation, shoring, dewatering and drainage	5
10.	Falsework for structures	6
11.	Piling	6
12.	Underground services	6
13.	Blasting	6
14.	Rail trolleys	7
15.	Signal track circuits	7
16.	Penalty for delays to trains	7
	<u>PART B - ADDITIONAL SPECIFICATION FOR WORK NEAR HIGH-VOLTAGE ELECTRICAL EQUIPMENT</u>	
17.	General	8
18.	Work on buildings of fixed structures	8
19.	Work done on or outside of rolling stock, including loading and unloading	8
20.	Use of equipment	9
21.	Carrying and handling material and equipment	9
22.	Precautions to be taken when erecting or removing poles, antennae and trees	10
23.	Use of water	10
24.	Use of construction plant	10
25.	Work performed under dead conditions under cover of a work permit	10
26.	Traction return circuits in rails	11
27.	Blasting	11
28.	High-voltage electrical equipment not maintained and/or operated by Transnet	11
	<u>ANNEXES</u>	
1.	Horizontal clearances 1 065 mm gauge	
2.	Vertical clearances 1 065 mm gauge	
3.	Clearances 610 mm gauge	
4.	Platform clearances	

1 DEFINITIONS

The following definitions shall apply :

Authorised Person. A person whether an employee of Transnet or not, who has been specially authorised to undertake specific duties in terms of Spoornet's publication SAFETY INSTRUCTIONS: HIGH-VOLTAGE ELECTRICAL EQUIPMENT, and who holds a certificate or letter of authority to that effect.

Barrier. Any device designed to restrict access to "live" high-voltage electrical equipment.

Bond. A short conductor installed to provide electrical continuity.

Contractor. Any person or organisation appointed by Transnet to carry out work on its behalf.

Dead. Isolated and earthed.

Electrical Officer (Contracts). The person appointed in writing by the responsible Electrical Engineer in Transnet as the person who shall be consulted by the Contractor in all electrical matters to ensure that adequate safety precautions are taken by the Contractor.

Executive Officer. The person appointed by Transnet from time to time as the Executive Officer to act according to the rights and powers held by and obligations placed upon him in terms of the Contract.

High-Voltage. A voltage normally exceeding 1 000 volts.

Live. A conductor is said to be "live" when it is at a potential different from that of the earth or any other conductor of the system of which it forms a part.

Near. To be in such a position that a person's body or the tools he is using or any equipment he is handling may come within 3 metres of live exposed high-voltage electrical equipment.

Occupation. An authorisation granted by Transnet for work to be carried out under specified conditions on, over under or adjacent to railway lines.

Occupation Between Trains. An occupation during an interval between successive trains.

Project Manager. The person or juristic person appointed by Transnet from time to time as the Project Manager, to administer the Contract according to the powers and rights held by and obligations placed upon him in terms of the Contract.

Responsible Representative. The responsible person in charge, appointed by a contractor, who has undergone specific training (and holds a certificate) to supervise staff under his control to work on, over, under or adjacent to railway lines and in the vicinity of high-voltage electrical equipment.

Supervisor. The person or juristic person appointed by Transnet from time to time as the Supervisor, to administer the Contractor's performance and execution of the Works according to the powers and rights held by and obligations placed upon the Supervisor in terms of the Contract.

Total Occupation. An occupation for a period when trains are not to traverse the section of line covered by the occupation.

Work on. Work undertaken on or so close to the equipment that the specified working clearances to the live equipment cannot be maintained.

Work Permit. A combined written application and authority to proceed with work on or near dead electrical equipment.

PART A - GENERAL SPECIFICATION

2. AUTHORITY OF OFFICERS OF TRANSNET

- 2.1 The Contractor shall co-operate with the officers of Transnet and shall comply with all instructions issued and restrictions imposed with respect to the Works which bear on the existence and operation of Transnet's railway lines and high-voltage equipment.
- 2.2 Without limiting the generality of the provisions of 2.1, any duly authorised representative of Transnet, having identified himself, may stop the work if, in his opinion, the safe passage of trains or the safety of Transnet assets or any person is affected. **CONSIDERATIONS OF SAFETY SHALL TAKE PRECEDENCE OVER ALL OTHER CONSIDERATIONS.**

3. CONTRACTOR'S REPRESENTATIVES

- 3.1 The Contractor shall nominate Responsible Representatives of whom at least one shall be available at any hour for call-out in cases of emergency. The Contractor shall provide the Supervisor with the names, addresses and telephone numbers of the representatives.
- 3.2 The Contractor guarantees that he has satisfied himself that the Responsible Representative is fully conversant with this specification and that he shall comply with all his obligations in respect thereof.

4. OCCUPATIONS AND WORK PERMITS

- 4.1 Work to be done during total occupation or during an occupation between trains or under a work permit shall be done in a manner decided by the Supervisor and at times to suit Transnet requirements.
- 4.2 The Contractor shall organise the Works in a manner, which will minimise the number and duration of occupations and work permits required.
- 4.3 Transnet will not be liable for any financial or other loss suffered by the Contractor arising from his failure to complete any work scheduled during the period of an occupation or work permit.
- 4.4 The Contractor shall submit to the Supervisor, in writing, requests for occupations or work permits together with details of the work to be undertaken, at least 14 days before they are required. Transnet does not undertake to grant an occupation or work permit for any particular date, time or duration.
- 4.5 Transnet reserves the right to cancel any occupation or work permit at any time before or during the period of occupation or work permit. If, due to cancellation or change in date or time, the Contractor is not permitted to start work under conditions of total occupation or work permit at the time arranged, all costs caused by the cancellation shall be born by the Contractor except as provided for in clauses 4.6 to 4.8.
- 4.6 When the Contractor is notified less than 2 hours before the scheduled starting time that the occupation or work permit is cancelled, he may claim reimbursement of his direct financial losses caused by the loss of working time up to the time his labour and plant are employed on other work, but not exceeding the period of the cancelled occupation or work permit.

- 4.7 When the Contractor is notified less than 2 hours before the schedule starting time, or during an occupation or work permit, that the duration of the occupation or work permit is reduced, he may claim reimbursement of his direct financial losses caused by the loss of working time due to the reduced duration of the occupation or work permit.
- 4.8 Reimbursement the Contractor for any loss of working time in terms of 4.6 and 4.7, shall be subject to his claims being submitted within 14 days of the event with full details of labour and plant involved, and provided that the Supervisor certifies that no other work on which the labour and plant could be employed was immediately available.
- 4.9 Before starting any work for which an occupation has been arranged, the Contractor shall obtain from the Supervisor written confirmation of the date, time and duration of the occupation.
- 4.10 Before starting any work for which a work permit has been arranged, the Responsible Representative shall read and sign portion C of form No. T.1276 signifying that he is aware of the limits within which work may be undertaken. After the work for which the permit was granted has been completed, or when the work permit is due to be terminated, or if the permit is cancelled after the start, the same person who signed portion C shall sign portion D of the T.1276 form, thereby acknowledging that he is aware that the electrical equipment is to be made "live". The Contractor shall advise all his workmen accordingly.

5. SPEED RESTRICTIONS AND PROTECTION

- 5.1 When speed restrictions are imposed by Transnet because of the Contractor's activities, the Contractor shall organise and carry out his work so as to permit the removal of the restrictions as soon as possible.
- 5.2 When the Supervisor considers protection to be necessary the Contractor shall, unless otherwise agreed, provide all protection including flagmen, other personnel and all equipment for the protection of Transnet's and the Contractor's personnel and assets, the public and including trains. Transnet will provide training free of charge of the Contractor's flagmen and other personnel performing protection duties. The Contractor shall consult with the Supervisor, whenever he considers that protection will be necessary, taking into account the minimum permissible clearances set out in appendixes 1 to 4.
- 5.3 The Contractor shall appoint a Responsible Representative to receive and transmit any instruction, which may be given by Transnet personnel providing protection.

6. ROADS ON TRANSNET PROPERTY

The provision of clause 25 of the E.5, General Conditions of Contract, or clause 23 of the E.5 (MW), General Conditions of Contract for Maintenance Works, shall apply to the use of existing roads on Transnet's property.

7. CLEARANCES

- 7.1 No temporary works shall encroach on the appropriate minimum clearances set out in Annexure 1 BE97-01 Sheets 1,2, 3 and 5 of 5.

8. STACKING OF MATERIAL

- 8.1 The Contractor shall not stack any material closer than 3 m from the centre line of any railway line without prior approval of the Supervisor.

9. EXCAVATION, SHORING, DEWATERING AND DRAINAGE

- 9.1 Unless otherwise approved by the Supervisor any excavation adjacent to a railway line shall not encroach on the hatched area shown in Figure 1.

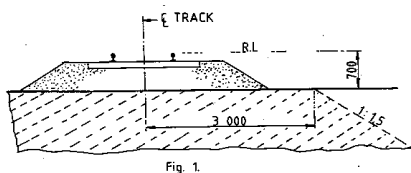

- 9.2 The Contractor shall provide at his own cost any shoring, dewatering or drainage of any excavation unless otherwise stipulated elsewhere in the Contract.
- 9.3 Where required by the Supervisor, drawings of shoring for any excavation under or adjacent to a railway line shall be submitted and permission to proceed obtained, before the excavation is commenced.
- 9.4 The Contractor shall prevent ingress of water to the excavation but where water does enter, he shall dispose of it as directed by the Supervisor.
- 9.5 The Contractor shall not block, obstruct or damage any existing drains either above or below ground level unless he has made adequate prior arrangements to deal with drainage.

10. **FALSEWORK FOR STRUCTURES**

- 10.1 Drawings of falsework for the construction of any structure over, under or adjacent to any railway line shall be submitted to the Supervisor and his permission to proceed obtained before the falsework is erected. Each drawing shall be given a title and a distinguishing number and shall be signed by a registered professional engineer certifying that he has checked the design of the falsework and that the drawings are correct and in accordance with the design.
- 10.2 After the falsework has been erected and before any load is applied, the Contractor shall submit to the Supervisor a certificate signed by a registered professional engineer certifying that he has checked the falsework and that it has been erected in accordance with the drawings. Titles and numbers of the drawings shall be stated in the certificate. Notwithstanding permission given by the Supervisor to proceed, the Contractor shall be entirely responsible for the safety and adequacy of the falsework.

11. **PILING**

- 11.1 The Supervisor will specify the conditions under which piles may be installed on Transnet property.

12. **UNDERGROUND SERVICES**

- 12.1 No pegs or stakes shall be driven or any excavation made before the Contractor has established that there are no underground services, which may be damaged thereby.
- 12.2 Any damage shall be reported immediately to the Supervisor, or to the official in charge at the nearest station, or to the traffic controller in the case of centralised traffic control.

13. **BLASTING**

- 13.1 The provisions of clause 23 of the E.5, General Conditions of Contract or clause 21 of the E.5 (MW), General Conditions of Contract for Maintenance Work, shall apply to all blasting operations undertaken in terms of the Contract.
- 13.2 The Contractor shall provide proof that he has complied with the provisions of clauses 10.17.1 to

10.17.4 of the Explosives Regulations (Act 26 of 1956 as amended).

- 13.3 Blasting within 500m of a railway line will only be permitted during intervals between trains. A person appointed by the Supervisor, assisted by flagmen with the necessary protective equipment, will be in communication with the controlling railway station.
Only this person will be authorised to give the Contractor permission to blast, and the Contractor shall obey his instructions implicitly regarding the time during which blasting may take place.
- 13.4 The flagmen described in 13.3, where provided by Transnet, are for the protection of trains and Transnet property only, and their presence does not relieve the Contractor in any manner of his responsibilities in terms of Explosives Act or Regulations, or any obligation in terms of this Contract.
- 13.5 The person described in 13.3 will record in a book provided and retained by Transnet the dates and times -
- (i) when each request is made by him to the controlling station for permission to blast;
 - (ii) when blasting may take place;
 - (iii) when blasting actually takes place; and
 - (iv) when he advises the controlling station that the line is safe for the passage of trains.
- 13.6 Before each blast the Contractor shall record in the same book, the details of the blast to be carried out. The person appointed by the Supervisor and the person who will do the blasting shall both sign the book whenever an entry described in 13.5 is made.

13.7 The terms of clause 27 hereof shall be strictly adhered to.

14. **RAIL TROLLEYS**

- 14.1 The use of rail trolleys or trestle trolleys on a railway line for working on high voltage equipment will be permitted only if approved by the Supervisor and under the conditions stipulated by him.
- 14.2 All costs in connection with such trolley working requested by the Contractor shall, unless otherwise agreed, be borne by the Contractor, excluding the costs of any train protection services normally provided free of charge by Transnet.

15. **SIGNAL TRACK CIRCUITS**

- 15.1 Where signal track circuits are installed, the Contractor shall ensure that no material capable of conducting an electrical current makes contact between rails of a railway line/lines.
- 15.2 No signal connections on track-circuited tracks shall be severed without the Supervisor's knowledge and consent.

16. **PENALTY FOR DELAYS TO TRAINS**

- 16.1 If any trains are delayed by the Contractor and the Supervisor is satisfied that the delay was avoidable, a penalty will be imposed on the Contractor of R5 000 per hour or part thereof for the period of delay, irrespective of the number of trains delayed.

PART B - ADDITIONAL SPECIFICATION FOR WORK NEAR HIGH-VOLTAGE ELECTRICAL EQUIPMENT

17. GENERAL

- 17.1 This specification is based on the contents of Spoornet's publication SAFETY INSTRUCTIONS, HIGH-VOLTAGE ELECTRICAL EQUIPMENT, as amended, a copy of which will be made available on loan to the Contractor for the duration of the contract. These instructions apply to all work near live high-voltage equipment maintained and/or operated by Transnet, and the onus rests on the Contractor to ensure that he obtains a copy.
- 17.2 The Contractor's attention is drawn in particular to the contents of Part I, Sections 1 and 2 of the Safety Instructions : High-Voltage Electrical Equipment.
- 17.3 The Safety Instructions : High-Voltage Electrical Equipment cover the minimum safety precautions which must be taken to ensure safe working on or near high-voltage electrical equipment, and must be observed at all times. Should additional safety measures be considered necessary because of peculiar local conditions, these may be ordered by and at the discretion of the Electrical Officer (Contracts).
- 17.4 This specification must be read in conjunction with and not in lieu of the Safety Instructions : High-Voltage Electrical Equipment.
- 17.5 The Contractor shall obtain the approval of the Electrical Officer (Contracts) before any work is done which causes or could cause any portion of a person's body or the tools he is using or any equipment he is handling, to come within 3 metres of any live high-voltage equipment.
- 17.6 The Contractor shall regard all high-voltage equipment as live unless a work permit is in force.
- 17.7 Safety precautions taken or barriers erected shall comply with the requirements of the Electrical Officer (Contracts), and shall be approved by him before the work to be protected is undertaken by the Contractor. The Contractor shall, unless otherwise agreed, bear the cost of the provision of the barriers and other safety precautions required, including the attendance of Transnet staff where this is necessary.
- 17.8 No barrier shall be removed unless authorised by the Electrical Officer (Contracts).

18. WORK ON BUILDINGS OR FIXED STRUCTURES

Before any work is carried out or measurements are taken on any part of a building, fixed structure or earthworks of any kind above ground level situated within 3 metres of live high-voltage equipment, the Electrical Officer (Contracts) shall be consulted to ascertain the conditions under which the work may be carried out.

- 18.2 No barrier erected to comply with the requirements of the Electrical Officer (Contracts) shall be used as temporary staging or shuttering for any part of the Works.
- 18.3 The shuttering for bridge piers, abutments, retaining walls or parapets adjacent to or over any track may be permitted to serve as a barrier, provided that it extends at least 2,5 metres above any working level in the case of piers, abutments and retaining walls and 1,5 metres above any working level in the case of parapets.

19. **WORK DONE ON OR OUTSIDE OF ROLLING STOCK, INCLUDING LOADING OR UNLOADING**

19.1 No person shall stand, climb or work whilst on any platform, surface or foothold higher than the normal unrestricted places of access, namely -

- (i) the floor level of trucks;
- (ii) external walkways on diesel, steam and electric locomotives, steam heat vans, etc. and
- (iii) walkways between coaches and locomotives.

When in these positions, no person may raise his hands or any equipment or material he is handling above his head.

19.2 In cases where the Contractor operates his own rail mounted equipment, he shall arrange for the walkways on this plant to be inspected by the Electrical Officer (Contracts) and approved, before commencement of work.

19.3 The handling of long lengths of material such as metal pipes, reinforcing bars, etc should be avoided, but if essential they shall be handled as nearly as possible in a horizontal position below head height.

19.4 The Responsible Representative shall warn all persons under his control of the danger of being near live high-voltage equipment, and shall ensure that the warning is fully understood.

19.5 Where the conditions in 19.1 to 19.3 cannot be observed the Electrical Officer (Contracts), shall be notified. He will arrange for suitable Safety measures to be taken. The Electrical Officer (Contracts), may in his discretion and in appropriate circumstances, arrange for a suitable employee of the Contractor to be specially trained by Spoornet and at its costs, as an Authorised Person to work closer than 3 metres from live overhead conductors and under such conditions as may be imposed by the Senior responsible Electrical Engineer in Transnet.

20. **USE OF EQUIPMENT**

20.1 Measuring Tapes and Devices

20.1.1 Measuring tapes may be used near live high-voltage equipment provided that no part of any tape or a person's body comes within 3 metres of the live equipment.

20.1.2 In windy conditions the distance shall be increased to ensure that if the tape should fall it will not be blown nearer than 3 metres from the live high-voltage equipment.

20.1.3 Special measuring devices longer than 2 metres such as survey staves and rods may be used if these are of non-conducting material and approved by the responsible Electrical Engineer in Transnet, but these devices must not be used within 3 metres of live high-voltage equipment in rainy or wet conditions.

20.1.4 The assistance of the Electrical Officer (Contracts) shall be requested when measurements within the limits defined in 20.1.1 to 20.1.3 are required.

20.1.5 The restrictions described in 20.1.1 to 20.1.3 do not apply on a bridge deck between permanent parapets nor in other situations where a barrier effectively prevents contact with the live high-voltage equipment.

20.2 Portable Ladders

- 20.2.1 Any type of portable ladder longer than 2 metres may only be used near live high-voltage equipment under the direct supervision of the Responsible Representative. He shall ensure that the ladder is always used in such a manner that the distance from the base of the ladder to any live high-voltage equipment is greater than the fully extended length of the ladder plus 3 metres. Where these conditions cannot be observed, the Electrical Officer (Contracts) shall be advised, and he will arrange for suitable safety measures to be taken.

21. **CARRYING AND HANDLING MATERIAL AND EQUIPMENT**

- 21.1 Pipes, scaffolding, iron sheets, reinforcing bars and other material, which exceeds 2 metres in length, shall be carried completely below head height near live high-voltage equipment. For maximum safety two or more persons so as to maintain it as nearly as possible in a horizontal position should carry such material. The utmost care must be taken to ensure that no part of the material comes within 3 metres of any live high-voltage equipment.
- 21.2 Long lengths of wire or cable shall never be run out in conditions where a part of a wire or cable can come within 3 metres of any live high-voltage equipment unless the Electrical Officer (Contracts) has been advised and has approved appropriate safety precautions.
- 21.3 The presence of overhead power lines shall always be taken account of especially when communications lines or cables or aerial cables, stay wires, etc. are being erected above ground level.

22. **PRECAUTIONS TO BE TAKEN WHEN ERECTING OR REMOVING POLES, ANTENNAE, TREES ETC.**

- 22.1 A pole may be handled for the purpose of erection or removal near high-voltage equipment under the following conditions:
- (i) If the distance between the point at which the pole is to be erected or removed and the nearest live high-voltage equipment is more than the length of the pole plus 3 metres, the work shall be supervised by the Responsible Representative.
 - (ii) If the distance described in (i) is less than the length of the pole plus 3 metres, the Electrical Officer (Contracts) shall be consulted to arrange for an Authorised Person to supervise the work and to ensure that the pole is earthed where possible. The pole shall be kept in contact with the point of erection, and adequate precautions shall be taken to prevent contact with live high-voltage equipment.
- 22.2 The cost of supervision by an Authorised Person and the provision of earthing shall, unless otherwise agreed, be borne by the Contractor.
- 22.3 The provisions of clauses 22.1 and 22.2 shall also apply to the erection or removal of columns, antennae, trees, posts, etc.

23. **USE OF WATER**

- 23.1 No water shall be used in the form of a jet if it can make contact with any live high-voltage equipment or with any person working on such equipment.

24. **USE OF CONSTRUCTION PLANT**

- 24.1 "Construction plant" entails all types of plant including cranes, piling frames, boring machines, excavators, draglines, dewatering equipment and road vehicles with or without lifting equipment.

- 24.2 When work is being undertaken in such a position that it is possible for construction plant or its load to come within 3 metres of live high-voltage equipment, the Electrical Officer (Contracts) shall be consulted. He will arrange for an Authorised Person to supervise the work and to ensure that the plant is adequately earthed. The Electrical Officer (Contracts) will decide whether further safety measures are necessary.
- 24.3 The cost of any supervision by an Authorised Person and the provision of earthing shall, unless otherwise agreed, be borne by the Contractor.
- 24.4 When loads are handled by cranes, non-metallic rope hand lines shall be used, affixed to such loads so as to prevent their swinging and coming within 3 metres of live high-voltage equipment.
- 24.5 Clauses 24.1 to 24.4 shall apply mutatis mutandis to the use of maintenance machines of any nature.

25. **WORK PERFORMED UNDER DEAD CONDITIONS UNDER COVER OF A WORK PERMIT**

- 25.1 If the Responsible Representative finds that the work cannot be done in safety with the high-voltage electrical equipment live, he shall consult the Electrical Officer (Contracts) who will decide on the action to be taken.
- 25.2 If a work permit is issued the Responsible Representative shall -
- (i) before commencement of work ensure that the limits within which work may be carried out have been explained to him by the Authorised Person who issued the permit to him, and that he fully understands these limits.
 - (ii) sign portion C of the permit before commencement of work;
 - (iii) explain to all persons under his control the limits within which work may be carried out, and ensure that they fully understand these limits;
 - (iv) care for the safety of all persons under his control whilst work is in progress; and
 - (v) withdraw all personnel under his control from the equipment on completion of the work before he signs portion D of the work permit.

26. **TRACTION RETURN CIRCUITS IN RAILS**

- 26.1 DANGEROUS CONDITIONS CAN BE CREATED BY REMOVING OR SEVERING ANY BOND.
- 26.2 Broken rails with an air gap between the ends, and joints, at which fishplates are removed under "broken bond" conditions, are potentially lethal. The rails on either side of an air gap between rail ends on electrified lines shall not be touched simultaneously until rendered safe by Transnet personnel.
- 26.3 The Contractor shall not break any permanent bonds between rails or between rails and any structure. He shall give the Supervisor at least 7 days written notice when removal of such bonds is necessary.
- 26.4 No work on the track which involves interference with the traction return rail circuit either by cutting or removing the rails, or by removal of bonds shall be done unless the Electrical Officer (Contracts) is consulted. He will take such precautions as may be necessary to ensure continuity of the return circuit before permitting the work to be commenced.

27. **BLASTING**

- 27.1 The Contractor shall obtain the permission of the Electrical Officer (Contracts) before blasting, and shall give at least 14 days notice of his intention to blast.
- 27.2 No blasting shall be done in the vicinity of electrified lines unless a member of Transnet's electrical personnel is present.
- 27.3 The terms of clause 13 hereof shall be strictly adhered to.

28. **HIGH-VOLTAGE ELECTRICAL EQUIPMENT NOT MAINTAINED AND/OR OPERATED BY TRANSNET**

Where the work is undertaken on or near high-voltage electrical equipment which is not maintained and/or operated by Transnet, the Occupational Health and Safety Act No. 85 of 1993, and Regulations and Instructions, or the Mines Health and Safety Act (Act 29 of 1996), shall apply.

Such equipment includes: -

- (i) Eskom and municipal equipment;
- (ii) the Contractor's own power supplies; and
- (iii) electrical equipment being installed but not yet taken over from the Contractor.

ANNEXURE 1
SHEET 1 of 5
AMENDMENT

HORIZONTAL CLEARANCES :
1 065mm TRACK GAUGE

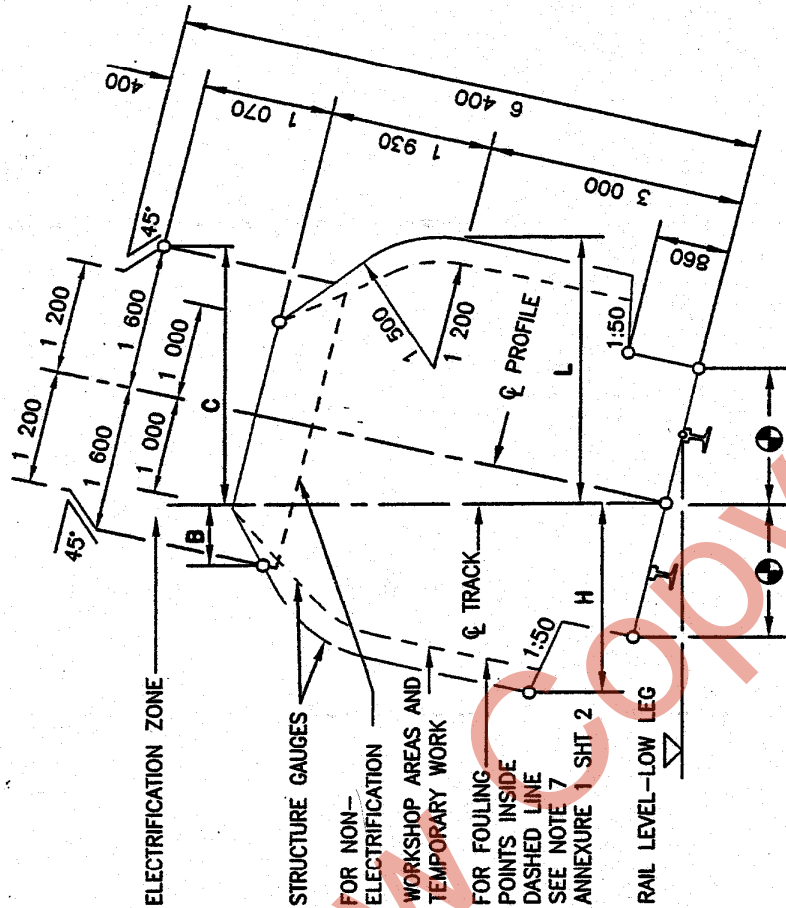

RADIUS (m)	WITH CANT		NO CANT		WITH CANT	
	H (mm)	L (mm)	H & L		B (mm)	C (mm)
90	2 730	3 090	2 780		1 130	2 100
100	2 700	3 030	2 750		1 140	2 050
120	2 650	2 970	2 700		1 160	2 010
140	2 620	2 920	2 660		1 175	1 990
170	2 590	2 870	2 630		1 190	1 970
200	2 570	2 820	2 600		1 205	1 950
250	2 550	2 790	2 580		1 230	1 920
300	2 540	2 760	2 560		1 250	1 900
350	2 530	2 730	2 540		1 270	1 890
400	2 520	2 710	2 530		1 290	1 875
500	2 510	2 680	2 520		1 320	1 850
600	2 500	2 660	2 510		1 340	1 830
800	2 490	2 620	2 500		1 365	1 790
1 000	2 480	2 600	2 490		1 380	1 760
1 200	2 480	2 580	2 490		1 200	1 730
1 500	2 480	2 550	2 480		1 415	1 700
2 000	2 480	2 500	2 480		1 440	1 660
3 000	2 470	2 470	2 470		1 500	1 600
>5 000	2 460	2 460	2 460		1 600	1 600

REMARKS:

1. H AND B IS THE REQUIRED HORIZONTAL CLEARANCE ON THE OUTSIDE OF THE CURVE BASED ON MINIMUM CANT.
2. L AND C IS THE REQUIRED HORIZONTAL CLEARANCE ON THE INSIDE OF THE CURVE BASED ON MAXIMUM CANT.
3. INTERMEDIATE VALUES MAY BE INTERPOLATED BY THE ENGINEER IN CHARGE.
4. FOR WORKSHOP AREAS AND TEMPORARY WORK, CLEARANCES H AND L MAY BE REDUCED BY 300mm.
5. ⚡ SEE ANNEXURE 1 SHEET 3 FOR PLATFORM CLEARANCES.
6. ALSO REFER TO REMARKS 4 TO 8 OF ANNEXURE 1 SHEET 2.

ANNEXURE 1
SHEET 2 of 5
AMENDMENT

VERTICAL CLEARANCES :
1 065mm TRACK GAUGE

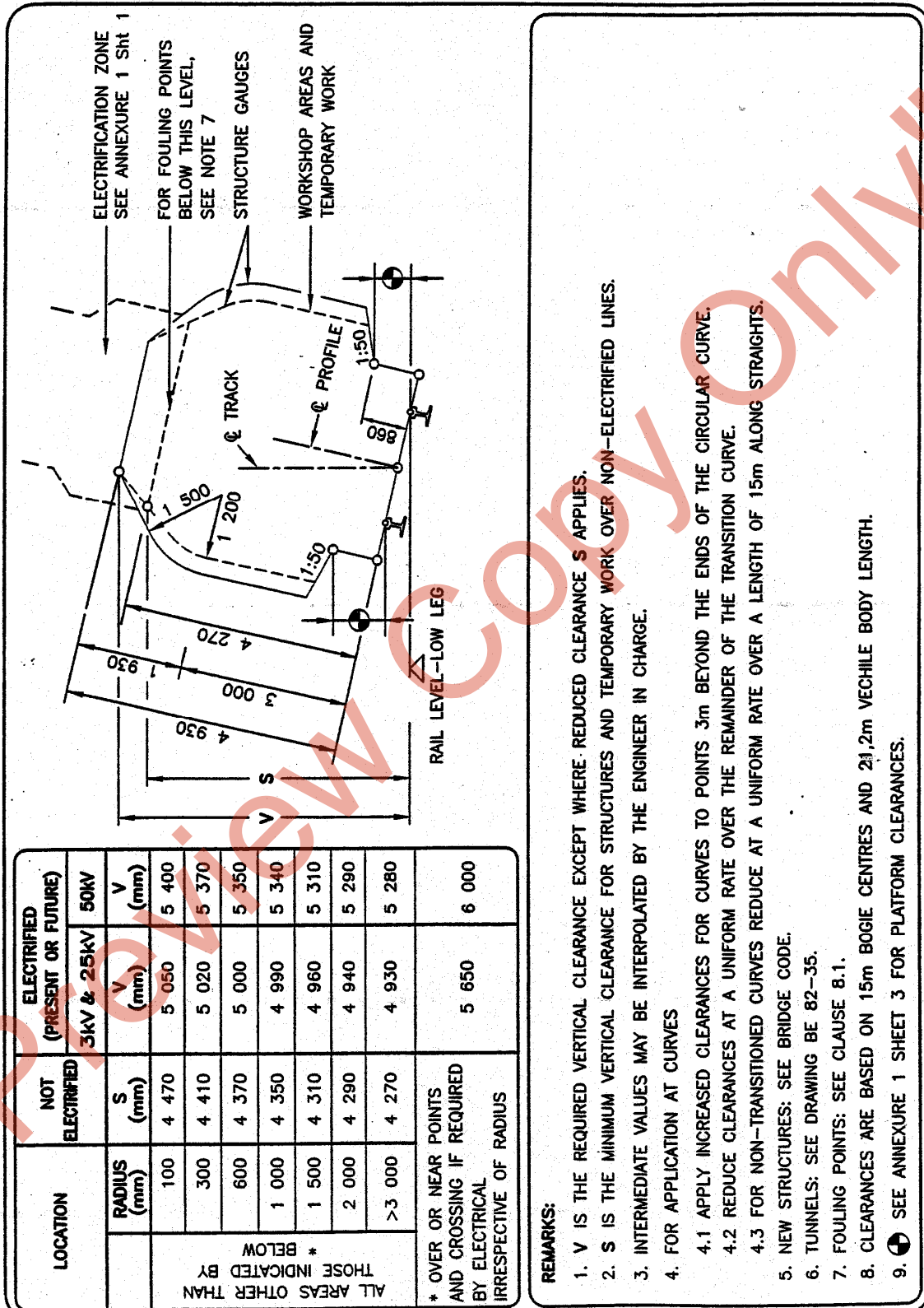

REMARKS:

1. V IS THE REQUIRED VERTICAL CLEARANCE EXCEPT WHERE REDUCED CLEARANCE S APPLIES.
2. S IS THE MINIMUM VERTICAL CLEARANCE FOR STRUCTURES AND TEMPORARY WORK OVER NON-ELECTRIFIED LINES.
3. INTERMEDIATE VALUES MAY BE INTERPOLATED BY THE ENGINEER IN CHARGE.
4. FOR APPLICATION AT CURVES
 - 4.1 APPLY INCREASED CLEARANCES FOR CURVES TO POINTS 3m BEYOND THE ENDS OF THE CIRCULAR CURVE.
 - 4.2 REDUCE CLEARANCES AT A UNIFORM RATE OVER THE REMAINDER OF THE TRANSITION CURVE.
 - 4.3 FOR NON-TRANSITIONED CURVES REDUCE AT A UNIFORM RATE OVER A LENGTH OF 15m ALONG STRAIGHTS.
5. NEW STRUCTURES: SEE BRIDGE CODE.
6. TUNNELS: SEE DRAWING BE 82-35.
7. FOULING POINTS: SEE CLAUSE 8.1.
8. CLEARANCES ARE BASED ON 15m BOGIE CENTRES AND 21,2m VEHICLE BODY LENGTH.
9. SEE ANNEXURE 1 SHEET 3 FOR PLATFORM CLEARANCES.

ANNEXURE 1
SHEET 3 of 5
AMENDMENT

CLEARANCES : PLATFORMS

PLATFORMS : TRACK GAUGE 1 065mm

PASSENGERS

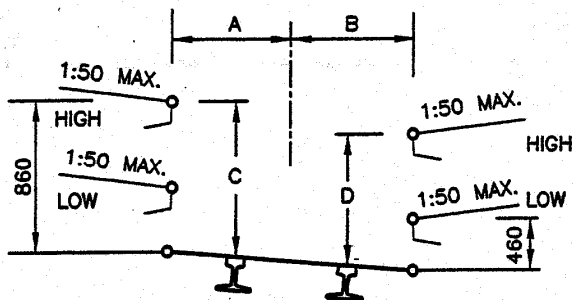

GOODS

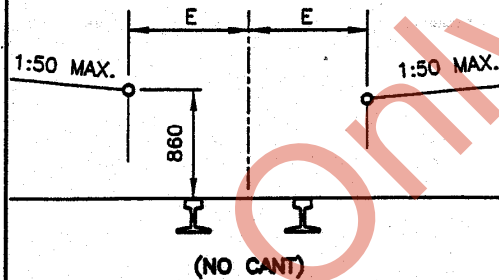

RADIUS (m)	A (mm)	B (mm)	C (mm)	D (mm)	E (mm)
90	1 690	1 820	890	810	1 840
100	1 650	1 790	890	810	1 810
120	1 610	1 740	890	810	1 760
140	1 580	1 700	890	810	1 720
170	1 550	1 660	890	810	1 690
200	1 530	1 630	890	820	1 670
250	1 520	1 600	890	820	1 640
300	1 520	1 580	890	830	1 620
350	1 520	1 560	880	830	1 600
400	1 520	1 550	880	840	1 590
500	1 520	1 540	880	850	1 580
600	1 520	1 530	870	850	1 570
800	1 520	1 520	860	860	1 560
1 200	1 520	1 520	860	860	1 550
2 000	1 520	1 520	860	860	1 540
3 000	1 520	1 520	860	860	1 530
STRAIGHT	1 520	1 520	860	860	1 520

REMARKS:

1. NO CANT TO BE APPLIED EXCEPT WHEN THE GOODS PLATFORM IS ON A RUNNING LINE.
2. INTERMEDIATE VALUES MAY BE INTERPOLATED BY THE ENGINEER IN CHARGE.
3. 8m TO MAIN STATION-BUILDINGS AND 3m TO ALL OTHER STRUCTURES.
4. TOLERANCES : SEE CLAUSE 8.0.10.

STRUCTURES ON PLATFORMS : 1 065mm AND 610mm TRACK GAUGE

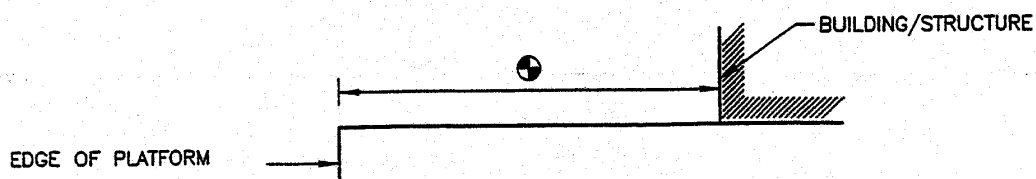

ANNEXURE 1
SHEET 5 of 5
AMENDMENT

CLEARANCES : 610mm TRACK GAUGE

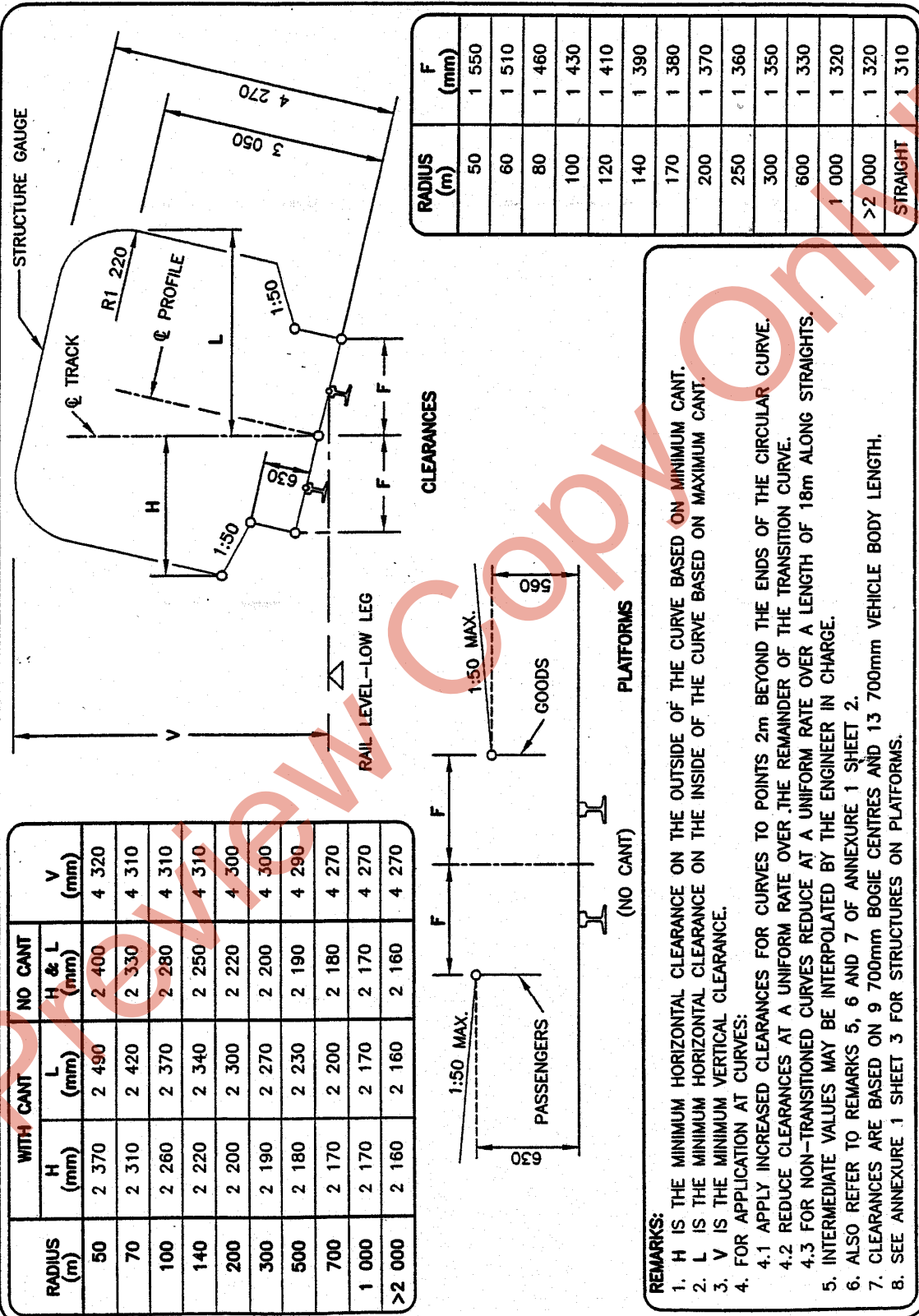

PART T1.2: TENDER DATA

C1.1 FORM OF OFFER AND ACCEPTANCE (TSC)

OFFER

The Employer, identified in the Acceptance signature block, has solicited offers to enter into a contract for the procurement of:

The chemical control of vegetation by means of herbicides applied by an ROAD RAIL VEHICLE (RRV) on Transnet property in the geographical area controlled by the Infrastructure Depot: Saldanha

The Tenderer, identified in the Offer signature block, has examined the documents listed in the Tender Data and addenda thereto as listed in the Returnable Schedules, and by submitting this Offer has accepted the Conditions of Tender.

By the representative of the Tenderer, signing this part of this Form of Offer and Acceptance, the Tenderer offers to perform all of the obligations and liabilities of the *Contractor* under the contract including compliance with all its terms and conditions according to their true intent and meaning for an amount to be determined in accordance with the *conditions of contract* identified in the Contract Data. The representative, when signing this part of the Form of Offer and Acceptance, shall be deemed to be duly authorised by a Resolution of the Board of Directors/Certificate of Partners, a certified copy to be included in the Returnable Documents.

The offered total of the Prices exclusive of VAT is	R
Value Added Tax @ 14% is	R
The offered total of the Prices inclusive of VAT is	R
(in words)	

If Option E or F (Cost reimbursable or management contract) applies, replace table with following sentence: "The offered prices are the Actual Cost plus the fee contained in the Contract Data".

This Offer may be accepted by the Employer by signing the Acceptance part of this Form of Offer and Acceptance and returning one copy of this document including the Schedule of Deviations (if any) to the Tenderer before the end of the period of validity stated in the Tender Data, or other period as agreed, whereupon the Tenderer becomes the party named as the *Contractor* in the *conditions of contract* identified in the Contract Data.

Signature(s)

Name(s)

Capacity

**For the
Tenderer:**

(Insert name and address of organisation)

Name of
witness

Signature of
witness

Date

Tenderer's CIDB registration number (if any):

ACCEPTANCE

By signing this part of this Form of Offer and Acceptance, the Employer identified below accepts the Tenderer's Offer. In consideration thereof, the Employer shall pay the *Contractor* the amount due in accordance with the *conditions of contract* identified in the Contract Data. Acceptance of the Tenderer's Offer shall form an agreement between the Employer and the Tenderer upon the terms and conditions contained in this agreement and in the contract that is the subject of this agreement.

The terms of the contract, are contained in:

Part C1	Agreements and Contract Data, (which includes this Form of Offer and Acceptance)
Part C2	Pricing Data
Part C3	Service Information
Part C4	Site Information

and drawings and documents (or parts thereof), which may be incorporated by reference into the above listed Parts.

Deviations from and amendments to the documents listed in the Tender Data and any addenda thereto as listed in the Tender Schedules as well as any changes to the terms of the Offer agreed by the Tenderer and the Employer during this process of offer and acceptance, are contained in the Schedule of Deviations attached to and forming part of this Agreement. No amendments to or deviations from said documents are valid unless contained in this Schedule.

The Tenderer shall within two weeks of receiving a completed copy of this agreement, including the Schedule of Deviations (if any), contact the Employer's agent (whose details are given in the Contract Data) to arrange the delivery of any securities, bonds, guarantees, proof of insurance and any other documentation to be provided in terms of the *conditions of contract* identified in the Contract Data at, or immediately after, the date this agreement comes into effect. Failure to fulfil any of these obligations in accordance with those terms shall constitute a repudiation of this agreement.

Notwithstanding anything contained herein, this agreement comes into effect on the date when the Tenderer receives one fully completed original copy of this document, including the Schedule of Deviations (if any). Unless the Tenderer (now *Contractor*) within five working days of the date of such receipt notifies the Employer in writing of any reason why he cannot accept the contents of this agreement, this agreement shall constitute a binding contract between the Parties.

Signature(s)

Name(s)

Capacity

for the
Employer

Name of
witness

Signature of
witness

Transnet SOC Limited trading as Transnet Freight Rail, Carlton Centre, 150
Commissioner Street, Johannesburg, 2000

Date

Note: If a Tenderer wishes to submit alternative tenders, use another copy of this Form of Offer and Acceptance.

SCHEDULE OF DEVIATIONS

Note:

1. To be completed by the Employer prior to award of contract. This part of the Offer & Acceptance would not be required if the contract has been developed by negotiation between the Parties and is not the result of a process of competitive tendering.
2. The extent of deviations from the tender documents issued by the Employer prior to the tender closing date is limited to those permitted in terms of the Conditions of Tender.
3. A Tenderer's covering letter must not be included in the final contract document. Should any matter in such letter, which constitutes a deviation as aforesaid be the subject of agreement reached during the process of Offer and Acceptance, the outcome of such agreement shall be recorded here and the final draft of the contract documents shall be revised to incorporate the effect of it.
4. Any other matter arising from the process of offer and acceptance either as a confirmation, clarification or change to the tender documents and which it is agreed by the parties become an obligation of the contract, shall also be recorded here.

No.	Subject	Details
1		
2		
3		
4		
5		
6		
7		

By the duly authorised representatives signing this Schedule of Deviations below, the Employer and the Tenderer agree to and accept this Schedule of Deviations as the only deviations from and amendments to the documents listed in the Tender Data and any addenda thereto listed in the Tender Schedules, as well as any confirmation, clarification or changes to the terms of the Offer agreed by the Tenderer and the Employer during this process of Offer and Acceptance.

It is expressly agreed that no other matter whether in writing, oral communication or implied during the period between the issue of the tender documents and the receipt by the Tenderer of a completed signed copy of this Form shall have any meaning or effect in the contract between the parties arising from this Agreement.

C1.2 Contract Data (TSC)

Part one - Data provided by the *Employer*

Please read the relevant clauses in the conditions of contract before you enter data. The number of the principal clause is shown for each statement however other clauses may also use the same data.

Rows containing the statement and data for options in the core clauses and for main & secondary option clauses, according to the options chosen, are identified by shading in the left-hand column.

Completion of this data in full, according to the Options chosen, is essential to create a complete contract.

Clause	Statement	Data
PART 1	General	
	The <i>conditions of contract</i> are the core clauses and the clauses for main Option: dispute resolution Option and secondary Options of the NEC3 Term Service Contract (June 2005)	A: Priced contract with price list W1: Dispute resolution procedure X1: Price adjustment for inflation X13: Performance bond X17: Low service damages X18: Limitation of liability Z: Additional conditions of contract
10.1	The <i>Employer</i> is (name):	Transnet Freight Rail, A Division of Transnet SOC Ltd.
	Address	49 th Floor, Carlton Centre, 150 Commissioner Street, Johannesburg
	Tel No.	(011) 3082435
	Fax No.	(011) 3082430
10.1	The <i>Service Manager</i> is (name):	Mr Jan Homan
	Address	Table 2/34, Inyanda House 3, Parktown
	Tel	(011) 583-0206
	Fax	
	e-mail	Jan.Homan@transnet.net
11.2(2)	The Affected Property is	Open lines and yard areas in the geographical area controlled by the Infrastructure Depot: Saldanha as listed in the Price List.
11.2(13)	The <i>service</i> is	The chemical control of all vegetation by means of herbicides applied by an on-track mechanised method on Transnet property.

11.2(14)	The following matters will be included in the Risk Register	<ul style="list-style-type: none"> i. <i>The shortage of wagons, locomotives and locomotive driver crews may disrupt logistics on railway lines.</i> ii. <i>Staged trucks and rolling stock in yards hindering herbicide applications.</i> iii. <i>Indiscriminate herbicide usage causing damage to vegetation on adjacent properties.</i> iv. <i>The contractor shall take the presence of drainage works within yards and adjacent area into account and shall ensure that no waterborne movement of herbicides is possible.</i> v. <i>Work on railway track near live OHTE electrical equipment holds a danger of electrocution for workers.</i> vi. <i>Working on a railway lines adjacent to lines on which rail traffic continue to run holds the risk of injury or death to workers.</i> vii. <i>Dry vegetation at or near most worksites is a fire hazard.</i> viii. <i>Limited availability of water suitable for herbicidal application. TFR water replenishing points could be up to 200km apart.</i> ix. <i>Road vehicle accessibility to the work site via service roads is not always possible.</i>
11.2(15)	The Service Information is in	Part C3 : Service Information (Works Information)
12.2	The <i>law of the contract</i> is the law of	The Republic of South Africa subject to the jurisdiction of the Courts of South Africa.
13.1	The <i>language of this contract</i> is	English
13.3	The <i>period for reply</i> is	2 weeks
PART 2	The Contractor's main responsibilities	Refer to part C3
PART 3	Time	
30.1	The starting date is	The Contract date
	The <i>service period</i> is	As stated in the service information.
PART 4	Testing and defects	No data is required for this section of the conditions of contract.
PART 5	Payment	
51.1	The <i>currency of this contract</i> is the	South African Rand (ZAR).

51.2	The period within which payments are made is	Payment will be made 30 days from submission of invoice. The assessment interval is a calendar month.
51.4	The <i>interest rate</i> is	2% Per annum above the prime lending rate of the Standard Bank of South Africa Ltd as determined from time to time.
PART 6	Compensation events	No data is required for this section of the conditions of contract.
PART 7	Use of Equipment Plant and Materials	No data is required for this section of the conditions of contract.
PART 8	Risks and insurance	
8.3.1	The <i>Employer</i> provides these insurances	
	(a) The minimum limit of indemnity for insurance in respect of loss of or damage to property (except the works, Plant and Materials and Equipment) and liability for bodily injury to or death of a person (not an employee of the Contractor) caused by activity in connection with this contract for any one event is whatever the Contractor deems desirable in addition to that provided by the Employer.	
	(b) The minimum limit of indemnity for insurance in respect of death of or bodily injury to employees of the Contractor arising out of and in the course of their employment in connection with this contract for any one event is that which is prescribed by the Compensation for Occupational Injuries and Diseases Act No. 130 of 1993 as amended.	
	Indemnities and insurance	
	i. The Contractor shall take every precaution not to cause damage to property or injury to any person as a result of his execution of the work.	
	ii. Transnet will insure in the joint names of Transnet Freight Rail and the Contractor against all legal liabilities which may arise from the accidental death of or injury to third party persons and/or accidental loss of, or damage to third party property in the course of the Contractor's execution of the Work.	
	iii. The insurance policy will be for an indemnity limit as stated in the policy and will be maintained in force during the entire period of the Contract.	
	iv. The Contractor shall in the case of a liability arising out of a negligent act or omission on the part of the Contractor be responsible for payment of the amount(s) stated in the policy as being the deductible.	
	v. The insurance to be provided in terms of clause 83.1(ii) will have a cross liabilities cover in respect of which each party shall be separately indemnified in respect of claims made by any one of them against the other as though a separate policy has been issued to each of them.	
	vi. The Contractor shall insure against loss of or damage to his own machinery, tools, equipment, materials and site establishments and any consequential financial losses arising from such damage. This insurance is to be maintained in force during the entire period of the Contract. The Contractor shall likewise arrange his own insurances in respect of motor vehicle liabilities and employer's common law liabilities of the Contractor.	

PART 9 Termination

Refer to part C3

Dispute Resolution: Option W1

W1.1	The <i>Adjudicator</i> is (Name)	Will be mutually agreed upon by the parties if a dispute arises.
W1.2(3)	The <i>Adjudicator nominating body</i> is:	The Association of Arbitrators (Southern Africa)
W1.4(2)	The <i>tribunal</i> is:	Arbitration
W1.4(5)	The <i>arbitration procedure</i> is	The Rules for the Conduct of Arbitrators of the Association of Arbitrators (Southern Africa)
	The place where arbitration is to be held is	Johannesburg
	The person or organisation who will choose an arbitrator	The Chairman of the Association of Arbitrators (Southern Africa)
	- if the Parties cannot agree a choice or	
	- if the arbitration procedure does not state who selects an arbitrator, is	

DATA FOR SECONDARY OPTION CLAUSES

1 OPTION X1: PRICE ADJUSTMENT FOR INFLATION:

1.1. A contract price adjustment factor to be determined in accordance with the formula described in 2.1.2 will be applied to allow for all increases or decreases in costs, from any cause whatsoever, which may occur after the closing date of the submission of tenders and before the date of completion. **The factor shall be rounded off to six decimal places.**

1.2. The contract price adjustment factor shall be -

$$(1 - x) \left(0.20 \frac{Lt}{Lo} + 0.05 \frac{Pt}{Po} + 0.70 \frac{Mt}{Mo} + 0.05 \frac{Dt}{Do} - 1 \right)$$

where **x = 0,15** and

Lo, *Po*, *Mo* and *Do* are respectively labour, machinery, material and diesel fuel indices ruling for the calendar month four (4) months prior to closing date of the tender;

Lt, *Pt*, *Mt* and *Dt* are respectively labour, machinery, material and diesel fuel indices ruling for the calendar month four (4) months prior to the date of measurement.

1.3. The indices to be used shall be those for the Consumer Price Index and Production Price Index as obtained from the monthly Statistical News Release published by STATS South Africa.

- *Lo* and *Lt* shall be the labour indices for Metropolitan Areas (P0141.1 Table 7.1).
- *Po* and *Pt* shall be the average of the price indices of Non-Electrical Machinery multiplied by an equalizing factor of 1.00866 and Transport Equipment in the ratio of 1:1 (P0142.1 Table 8 item 2.16 and 2.21 respectively)..
- *Mo* and *Mt* shall be the price indices of Chemical and Chemical herbicides used in table 8 of the P0142.1 item 2.11 Basic Chemicals
- *Do* and *Dt* shall be the price indices of "Diesel Oil –Coast & Witwatersrand" (P0142.1 Table 12).

1.4. When the value of an index at the time of calculation is not known the latest available index shall be used and any correction necessary shall be made by addition or subtraction in subsequent monthly

payment certificates.

- 1.5. The amounts to be added to or subtracted from the monthly payment certificates shall be calculated by multiplying the amount certified for payment for that month (but excluding amounts not subject to price adjustment) by the contract price adjustment factor for that month.
- 1.6. Adjustment to measurements of previous months' quantities will be included in calculation of the amount certified for payment and will therefore be subject to the price adjustment factor of the current measurement month.
- 1.7. Any additions to or deductions from the amount payable, brought about by the application of the contract price adjustment factor, shall be deemed to have made full allowance for all increases or decreases in cost from any cause whatsoever, including all overhead costs as well as any increases and decreases therein, and profit.
- 1.8. Value added tax shall be excluded from individual payment item rates and price adjustment indices as it will be added to the total of the month's measurement, after price adjustment have been made in terms hereof.
- 1.9. The Price Adjustment Factor calculated at the completion of the works is used for calculating price adjustment after this date.

2. OPTION X13: PERFORMANCE BOND:

- 2.1. Transnet Freight Rail requires a Performance Bond of **10%** of the total value of the Contract as security for the due and faithful performance by the Contractor of all the duties and obligations resting upon and assumed by him in terms of the Contract.
- 2.2. The Performance Bond is to be returned to the Contractor upon completion of the contract after certification from the Service Manager that all contract requirements have been met.

3. OPTION X17: LOW SERVICE DAMAGES:

3.1. REMEDIAL WORK

- 3.1.1. The Contractor shall carry out remedial work to all worklots where control has not been achieved, prior to the official inspections taking place. Such remedial work shall include the removal of dry or dead growth with any dimensions in excess of 150mm and forming a nuisance or hazard to Transnet Freight Rail operations, from the treated worklots.
- 3.1.2. The Service Manager's Deputy may, at any time after the first measurement order the Contractor to carry out remedial action, to commence within 2 weeks after being so ordered. Prior to the commencement of this proposed remedial action an envisaged remedial work program must be submitted to the Service Manager's Deputy for his/her approval. Failing to do so the Service Manager's Deputy may arrange for such action to be carried out by others at the cost of the Contractor.
- 3.1.3. Hoeing (skoffel) will not be allowed on its own as a remedial action.
- 3.1.4. Fire may not be used as a method of vegetation control or as a method of remedial action.

3.2. OVERALL CONTROL

- 3.2.1. The overall standard of control to be achieved by the Contractor over the contract area, defined as "Overall Control" and expressed as a percentage, will be determined by application of the following formula;

$$\text{Overall Control} = \frac{(\text{Worklots treated} - \text{Worklots rejected})}{\text{Worklots treated}} \times 100$$

- 3.2.2. The standard of "Overall Control" (service level table) to be provided on each district by the Contractor shall be:

YEAR	1	2 and Consecutive years
Minimum % of the total work, which shall comply, with the standard of control for individual work-lots.	80	90

- 3.2.3. Failure by the Contractor to achieve the standard of "Overall Control" shall constitute a material breach of contract by the Contractor, which will entitle the Employer to act in terms of clause 91(Core Clauses) of the TSC General Conditions of Contract.

4. OPTION X18: LIMITATION OF LIABILITIES

- 4.1 The Contractor's liability to the Employer for indirect or consequential loss is limited to 10% of the total contract value or R 1,000,000.00 (One million Rand), whichever is the higher amount.
- 4.2 For any one event, the Contractor's liability to the Employer for loss of or damage to the Employer's property is limited to the deductible in terms of the Employers arranged insurance as set out in the contract.
- 4.3 The Contractor's liability for Defects due to his design of an item of Equipment is limited to R 1,000,000.00 (One million Rand).
- 4.4 The Contractor's total liability to the Employer for all matters arising under or in connection with this contract, other than the excluded matters, is limited to 10% of the total value of the contract at time of contract award or R 1,000,000 (One million Rand) whichever is the higher amount.
- 4.5 The end of liability date is two months after the end of the service period.

Option Z - Additional conditions of contract

Z1.1 DAY

Day is a calendar day and where a specific number of days is allowed in the Contract for the performance of any act or is stipulated for the extinction of any right or the duration of any event or circumstance, public holidays and the annual Christmas break from 20 December to 4 January (both days included) is excluded from the calculation of the number of days concerned.

Z1.2 ASSIGNMENT & CESSION (See clause Z3)

Z1.3 NON-WAIVER

No grant by the Employer or the Contractor to the other of any concession, waiver, condonation or allowance is, in respect of any specific event or circumstance other than that in respect of which the grant was made to constitute a waiver of the rights of the grantor in terms of the Contract or an estoppel of the grantor's right to enforce the provision of the Contract.

Z1.4 LIMITATION OF THE AUTHORITY OF THE SERVICE MANAGER

The Service Manager is authorised to agree increases to the contract value to a maximum of R 2,000,000.00 or 10% of the contract amount (excluding VAT) whichever is the lesser amount without referring it to the management of the Employer. If referral to management is necessary, a period of 8 weeks over and above any times allowed in the Contract is to be provided.

- Z1.5 **SERVICE MANAGER'S DEPUTY** means the person appointed by the Service Manager to administer the Contractor's performance and execution of Works according to the powers and rights held by and obligations placed upon the Service Manager's Deputy in terms of the Contract and the appointment.

Z1.6 BACKGROUND INTELLECTUAL PROPERTY means all Intellectual Property introduced and required by either Party to give effect to their obligations under this Agreement owned in whole or in part by or licensed to either Party or their affiliates prior to the Commencement Date or developed after the Commencement Date otherwise pursuant to this Agreement.

Z1.7 CONFIDENTIAL INFORMATION means any information or other data, whether in written, oral, graphic or in any other form such as in documents, papers, memoranda, correspondence, notebooks, reports, drawings, diagrams, discs, articles, samples, test results, prototypes, designs, plans, formulae, patents, or inventor's certificates, which a Party discloses or provides to the other Party (intentionally or unintentionally, or as a result of one Party permitting the representative of the other Party to visit any of its premises), or which otherwise becomes known to a Party, and which is not in the public domain and includes, without limiting the generality of the term –

- (a) information relating to methods of operation, data and plans of the disclosing Party;
- (b) the contents of this Agreement;
- (c) private and personal details of employees or clients of the disclosing Party or any other person where an onus rests on the disclosing Party to maintain the confidentiality of such information;
- (d) any information disclosed by either Party and which is clearly marked as being confidential or secret;
- (e) information relating to the strategic objectives and planning of the disclosing Party relating to its existing and planned future business activities;
- (f) information relating to the past, present and future research and development of the disclosing Party;
- (g) information relating to the business activities, business relationships, products, services, customers, clients and Subcontractors of the disclosing Party where an onus rests on the disclosing Party to maintain the confidentiality of such information;
- (h) information contained in the software and associated material and documentation belonging to the disclosing Party;
- (i) technical and scientific information, Know-How and trade secrets of a disclosing Party including inventions, applications and processes;
- (j) Copyright works;
- (k) commercial, financial and marketing information;
- (l) data concerning architecture, demonstrations, tools and techniques, processes, machinery and equipment of the disclosing Party;
- (m) plans, designs, concepts, drawings, functional and technical requirements and specifications of the disclosing Party;
- (n) information concerning faults or defects in goods, equipment, hardware or software or the incidence of such faults or defects; and information concerning the charges, Fees and / or costs of the disclosing Party or its authorised Subcontractors, or their methods, practices or service performance levels actually achieved;

Z1.8 FOREGROUND INTELLECTUAL PROPERTY means all Intellectual Property developed by either Party pursuant to this Agreement;

Z1.9 "INTELLECTUAL PROPERTY" means Patents, Designs, Know-How, Copyright and Trade Marks and all rights having equivalent or similar effect which may exist anywhere in the world and includes all future additions and improvements to the Intellectual Property.

Z1.10 "TRADE MARKS" mean registered Trade Marks and trade mark applications and includes any sign or logo, or combination of signs and/or logos capable of distinguishing the goods or services of one undertaking from those of another undertaking.

Z1.11 INTELLECTUAL PROPERTY RIGHTS

Title to Confidential Information

- a) Transnet will retain all right, title and interest in and to its Confidential Information and Background Intellectual Property and the Supplier acknowledges that it has no claim of any nature in and to the Confidential Information and Background Intellectual Property that is proprietary to Transnet. For the avoidance of doubt, all the Supplier's Background Intellectual Property shall remain vested in the Supplier.
- b) Transnet shall grant to the Supplier an irrevocable royalty free non-exclusive license to use Transnet's Background Intellectual Property only for the Permitted Purpose. This license shall not permit the Supplier to sub-license to other parties.
- c) The Supplier shall grant to Transnet an irrevocable, royalty free, non-exclusive license to use the Supplier's Background Intellectual Property for the Permitted Purpose. This license shall not permit Transnet to sub-license to other parties.

The Supplier shall grant Transnet access to the Supplier's Background Intellectual Property on terms which shall be bona fide negotiated between the Parties for the purpose of commercially exploiting the Foreground Intellectual Property, to the extent that such access is required.

Z1.12 TITLE TO INTELLECTUAL PROPERTY

- a) All right, title and interest in and to Foreground Intellectual Property prepared conceived or developed by the Supplier, its researchers, agents and employees shall vest in Transnet and the Supplier acknowledges that it has no claim of any nature in and to the Foreground Intellectual Property. The Supplier shall not at any time during or after the termination or cancellation of this Agreement dispute the validity or enforceability of such Foreground Intellectual Property, or cause to be done any act or anything contesting or in any way impairing or tending to impair any part of that right, title and interest to any of the Foreground Intellectual Property and shall not counsel or assist any person to do so.
- b) Transnet shall be entitled to seek protection in respect of the Foreground Intellectual Property anywhere in the world as it shall decide in its own absolute discretion and the Supplier shall reasonably assist Transnet in attaining and maintaining protection of the Foreground Intellectual Property.
- c) Where the Foreground Intellectual Property was created by the Supplier or its researchers, agents and employees and where Transnet elects not to exercise its option to seek protection or decides to discontinue the financial support of the prosecution or maintenance of any such protection, Transnet shall notify the Supplier who shall have the right of first refusal to file or continue prosecution or maintain any such applications and to maintain any protection issuing on the Foreground Intellectual Property.
- d) No consideration shall be paid by Transnet to the Supplier for the assignment of any Foreground Intellectual Property from the Supplier to Transnet, over and above the sums payable in terms of this Agreement. The Supplier undertakes to sign all documents and do all things as may be necessary to effect, record and perfect the assignment of the Foreground Intellectual Property to Transnet. Subject to anything contrary contained in this Agreement and/or the prior written consent of Transnet (which consent shall not be unreasonably be withheld), the Supplier shall under no circumstances be entitled as of right, or to claim the right, to use Transnet's Background Intellectual Property and/or Foreground intellectual Property.

Z1.13 TITLE TO IMPROVEMENTS

Any improvements, developments, adaptations and/or modifications to the Foreground Intellectual Property, and any and all new inventions or discoveries, based on or resulting from the use of Transnet's Background Intellectual Property and/or Confidential Information shall be exclusively owned by Transnet. The Supplier shall disclose promptly to Transnet all such improvements, developments, adaptations and/or modifications, inventions or discoveries.

The Supplier hereby undertakes to sign all documents and do all things as may be necessary to effect, record and perfect the assignment of such improvements, developments, adaptations and/or modifications, inventions or discoveries to Transnet and the Supplier shall reasonably assist Transnet in attaining, maintaining or documenting ownership and/or protection of the improved Foreground Intellectual Property.

Z1.14 UNAUTHORISED USE OF CONFIDENTIAL INFORMATION

The Supplier shall not authorise any party to act on or use in any way any Confidential Information belonging to Transnet whether or not such party is aware of such Confidential Information, and shall promptly notify Transnet of the information if it becomes aware of an party so acting, and shall provide Transnet the information with such assistance as Transnet reasonably requires, at Transnet's cost and expense, to prevent such third party from so acting

Z1.15 UNAUTHORISED USE OF INTELLECTUAL PROPERTY

The Supplier agrees to notify Transnet in writing of any conflicting uses of, and applications of registrations of Patents, Designs and Trade Marks or any act of infringement, unfair competition or passing off involving the Intellectual Property of Transnet of which the Supplier acquires knowledge and Transnet shall have the right, as its own option, to proceed against any party infringing its Intellectual Property.

- a) It shall be within the discretion of Transnet to determine what steps shall be taken against the infringer and the Supplier shall co-operate fully with Transnet, at Transnet's cost, in whatever measure including legal action to bring any infringement of illegal use to an end.
- b) The Supplier shall cooperate to provide Transnet promptly with all relevant ascertainable facts.
- c) If proceedings are commenced by Transnet alone, Transnet shall be responsible for all expenses but shall be entitled to all damages or other award arising out of such proceedings. If proceedings are commenced by both Parties, both Parties will be responsible for the expenses and both Parties shall be entitled to damages or other award arising out of proceedings.

Z1.16 CONFIDENTIALITY

The Parties hereby undertake the following, with regard to Confidential Information -

- a) not to divulge or disclose to any person whomsoever in any form or manner whatsoever, either directly or indirectly, any Confidential Information of the other, without the prior written consent of such other Party, other than when called upon to do so in accordance with a statute, or by a court having jurisdiction, or by any other duly authorised and empowered authority or official, in which event the Party concerned shall do what is reasonably possible to inform the other of such a demand and each shall assist the other in seeking appropriate relief or the instituting of a defensive action to protect the Confidential Information concerned;
- b) not to use, exploit, permit the use of, directly or indirectly, or in any other manner whatsoever apply the Confidential Information, disclosed to it as a result of this Agreement, for any purpose whatsoever other than for the purpose for which it is disclosed or otherwise than in strict compliance with the provisions in this Agreement;
- c) not to make any notes, sketches, drawings, photographs or copies of any kind of any part of the disclosed Confidential Information, without the prior written consent of such other Party, except when reasonably necessary for the purpose of this Agreement, in which case such copies shall be regarded as Confidential Information;
- d) not to de-compile, disassemble or reverse engineer any composition, compilation, concept application, item, component de-compilation, including software or hardware disclosed and shall not analyze any sample provided by Transnet, or otherwise determine the composition or structure or cause to permit these tasks to be carried out except in the performance of its obligations pursuant to this Agreement:
 - i. not to exercise less care to safeguard Transnet Confidential Information than the Party exercises in safeguarding its own competitive, sensitive or Confidential Information;
 - ii. Confidential Information disclosed by either Party to the other or by either Party to any other party used by such Party in the performance of this Agreement, shall be dealt with as "restricted" or shall be dealt with according to any other appropriate level of confidentiality relevant to the nature of the information concerned, agreed between the Parties concerned and stipulated in writing for such information in such cases;

- iii. the Parties shall not make or permit to be made by any other person subject to their control, any public statements or issue press releases or disclose Confidential Information with regard to any matter related to this Agreement, unless written authorization to do so has first been obtained from the Party first disclosing such information;
 - iv. each Party shall be entitled to disclose such aspects of Confidential Information as may be relevant to one or more technically qualified employees or consultants of the Party who are required in the course of their duties to receive the Confidential Information for the Permitted Purpose provided that the employee or consultant concerned has a legitimate interest therein, and then only to the extent necessary for the Permitted Purpose, and is informed by the Party of the confidential nature of the Confidential Information and the obligations of the confidentiality to which such disclosure is subject and the Party shall ensure such employees or consultants honour such obligations;
 - v. each Party shall notify the other Party of the name of each person or entity to whom any Confidential Information has been disclosed as soon as practicable after such disclosure;
 - vi. each Party shall ensure that any person or entity to which it discloses Confidential Information shall observe and perform all of the covenants the Party has accepted in this Agreement as if such person or entity has signed this Agreement. The Party disclosing the Confidential Information shall be responsible for any breach of the provisions of this Agreement by the person or entity; and
 - vii. Each Party may by written notice to the other Party specify which of the Party's employees, officers or agents are required to sign a non-disclosure undertaking.
 - viii. a Party can demonstrate that such information is already in the public domain or becomes available to the public through no breach of this Agreement by that Party, or its Personnel.
 - ix. was rightfully in a Party's possession prior to receipt from the other Party, as proven by the first-mentioned Party's written records, without an infringement of an obligation or duty of confidentiality; or
 - x. can be proved to have been rightfully received by a Party from a third party without a breach of a duty or obligation of confidentiality; or
 - xi. is independently developed by a Party as proven by its written records.
- e) This clause Z1.16 shall survive termination for any reason of this Agreement and shall remain in force and effect from the Commencement Date of this Agreement and 5 (five) years after the termination of this Agreement. Upon termination of this Agreement, all documentation furnished to the Supplier by Transnet pursuant to this Agreement shall be returned to Transnet including, without limitation all corporate identity equipment including dies, blocks, labels, advertising matter, printing matter and the like.

Z1.17 FORCE MAJEURE

- a) Neither Party shall have any claim against the other Party arising from any failure or delay in the performance of any obligation of either Party under this Agreement caused by an act of force majeure such as acts of God, fire, flood, war, strike, lockout, industrial dispute, government action, laws or regulations, riots, terrorism or civil disturbance, defaults, delays or discontinuance on the part of independent contractors, suppliers, or other circumstances or factors beyond the reasonable control of either Party, and to the extent that the performance of obligations of either Party hereunder is delayed by virtue of the foregoing, any period stipulated for any such performance shall be reasonably extended.

- b) Each Party will take all reasonable steps by whatever lawful means that are available, to resume full performance as soon as practicable and will seek agreement to modification of the relevant provisions of this Agreement in order to accommodate the new circumstances caused by the act of force majeure. If a Party fails to agree to such modifications proposed by the other Party within 90 (ninety) days of the act of force majeure first occurring, either Party may thereafter terminate this Agreement with immediate notice.

Z1.18 EQUALITY AND DIVERSITY

- a. The Supplier will not victimise, harass or discriminate against any employee of either Party to this Agreement or any applicant for employment with either Party to this Agreement due to their gender, race, disability, age, religious belief, sexual orientation or part-time status. This provision applies, but is not limited to employment, upgrading, work environment, demotion, transfer, recruitment, recruitment advertising, termination of employment, rates of pay or other forms of compensation and selection for training.
- b. Both Parties to this Agreement undertake that they will not, and shall procure that its employees, agents and Subcontractors will not breach any applicable discrimination legislation and any amendments and re-enactments thereof.

Z2 THE CONTRACTOR'S GENERAL OBLIGATIONS

Z2.1 The following information in addition to Core Clause 2 of the Schedule of Options will apply:

Z2.1.1 The Contractor's general obligations under the Contract comprise: -

- Chemical control of vegetation by means of herbicides applied by a Road Rail Vehicle (RRV) as stipulated in the Particular Specifications and
- The provision of all labour, Service Manager's Deputy personnel and specialised tradesman required to undertake the duties and functions required in terms of the Contract and everything, whether of a temporary or permanent nature, required for performance of the Work and services to be provided in terms of the Contract.

Z2.1.2 Transnet Freight Rail shall, in the case of a breach of contract by the Contractor in terms of clause Z10, have a lien over the Contractor's machines and accessory tools and equipment and all temporary buildings of the Contractor used for carrying out the Work.

Z2.1.3 The clause headings in these conditions of contract are not deemed to be part thereof and will not be taken into consideration in the interpretation of the Contract.

Z2.1.4 Any grant by Transnet Freight Rail or the Contractor (the Grantor), or by any of the persons authorised to act on their behalf to the other, of any concession, waiver, condonation or allowance shall not, in respect of any specific event or circumstance other than that in respect of which the grant was made, constitute a waiver of the rights of the grantor in terms of the Contract or an estoppel of the grantor's right to enforce the provisions of the Contract.

Z2.1.5 Value-added tax in terms of the Value-added Tax Act No. 89 of 1991 shall be dealt with as follows: -

- In Tendering; Value-added tax shall not be included in the tendered rates and prices. In payment; Value-added tax shall not be reflected on monthly contract payment certificates, but paid separately on the presentation of a tax invoice by the Contractor. The value of the work reflected on the tax-invoice must correspond with the netto amount indicated on the contract payment certificate.
- Changes to the VAT rate will be dealt with in terms of sections 67 and 67A of the Act.

Z3 CESSION, ASSIGNMENT AND SUBCONTRACTING

Z3.1 Neither the *Contractor* nor the *Employer* may, without the written consent of the other, cede or assign the Contract or any part thereof or any obligation under the Contract or cede any right or benefit there under.

- Z3.2 **The Contractor shall not enter into any subcontract without the prior written approval of the Service Manager which approval shall not unreasonably be withheld. The subcontractor, in respect of whom approval is so granted and his employees or workmen shall for all the intentions and purposes of the Contract, be deemed to be workmen of the Contractor, as provided in clause Z3.1 hereof.**
- Z3.3 Approval given in terms of clauses Z3.1 and Z3.2 hereof shall not relieve the Contractor of any responsibility, duty or obligation imposed upon him by the Contract, and the Contractor shall in particular be and remain solely liable and responsible for all acts, omissions, negligence or breaches of contract on the part of the assignee or any of his employees, and for all acts, omissions or negligence of any subcontractor or any of his employees.

Z4 SUFFICIENCY OF TENDER

- Z4.1 The Contractor shall be deemed to have satisfied himself before tendering as to the correctness and sufficiency of his tender and of the rates and prices stated in the Price List. These rates shall be sufficient to cover his obligations under the Contract and everything necessary for the proper performance of the Work and services specified here in.

Z5 ACCESS, RIGHTS-OF-WAY AND CAMPSITES

- Z5.1 Where entry onto Transnet Freight Rail's property is restricted, permission to enter will be given only for the performing the Work and services included in the Contract and will be subject to the terms and conditions laid down by Transnet Freight Rail.
- Z5.2 The Contractor shall arrange for campsites, workplaces and access thereto as well as for any right-of-way over private property to the place of the Work, and for access within the boundaries of Transnet Freight Rail's property. The owners of private property to be traversed shall be approached and treated with tact and courtesy by the Contractor, who shall, if necessary, obtain a letter of introduction to such property owners from the Service Manager's Deputy.
- Z5.3 The Contractor shall be responsible for the closing of all gates on roads and tracks used by him or his employees. Except with the prior approval of the Service Manager's Deputy and the owner or occupier of any private land to be traversed, the Contractor shall not cut, lower, damage, remove or otherwise interfere with any fence or gate which is either on Transnet Freight Rail's property or on private property and which restricts access to the Work.
- Z5.4 Where such approval has been given, the Contractor shall prevent entry of animals or unauthorised persons onto Transnet Freight Rail's or private property and shall make the fences safe against trespass at the close of each day's work.
- Z5.5 The Contractor shall take all reasonable steps to confine the movement of vehicles and plant to the approved right-of-way to minimise damage to property, crops and natural vegetation.
- Z5.6 When access is no longer required and before completion of the Work, the Contractor shall repair, restore or replace any fence or gate damaged during execution of the Work and services to the satisfaction of the Service Manager's Deputy.

Z6 WORKMEN

- Z6.1 All persons employed by the Contractor to carry out the Contract shall be competent, responsible and of good character.
- Z6.2 If, in the opinion of the Service Manager's Deputy, any person employed by the Contractor is inefficient, negligent, disrespectful or objectionable, the Service Manager's Deputy may, after consultation with the Contractor, instruct that such person be removed from the Contract Work.
- Z6.3 During the currency of the Contract, the Contractor shall not approach any employee of Transnet Freight Rail with a view to offering him employment in any capacity whatsoever.

- Z6.4 The Contractor shall, upon request, provide the Service Manager's Deputy with a weekly statement of the number of persons employed on the Work each day by the Contractor and any sub-contractor, the capacity in which employed, the total number of hours worked in that week for each grade of staff separately and details of any incentive or bonus payment schemes introduced. The statement shall be supported by documentary evidence when so required by the Service Manager's Deputy.
- Z6.5 The Contractor shall ensure that all staff transported on on-track machines and Transnet Freight Rail wagons or coaches, shall at all times be transported in a safe and responsible way. Only authorised staff shall be transported.
- Z6.6 The attention of the Contractor is directed to the requirements of safety legislation and regulations with regard to storage and transport of dangerous substances, accommodation and transport of people.
- Z6.7 Staff shall only be allowed to travel on a train or machine in approved accommodation or cabin facilities.

Z7 HOUSING OF EMPLOYEES

- Z7.1 The Contractor shall, where necessary, make his own arrangements for suitable housing of his employees. Where temporary housing is permitted by the Service Manager's Deputy on Transnet Freight Rail land the Contractor shall provide suitable sanitation, lighting and portable water supplies.
- Z7.2 The Contractor may, where available and subject to the approval of the Service Manager's Deputy, use Transnet Freight Rail campsites and sanitary services. The Contractor may in such case use Transnet Freight Rail waste disposal service if available at such campsite.
- Z7.3 Fouling of the area inside or outside Transnet Freight Rail's boundaries must be prevented. The Contractor may be called upon by the Service Manager's Deputy to dispose of any foul or waste matter generated by the Contractor.

Z8 HOURS OF WORK

- Z8.1 ~~The Contractor shall conform to the hours of duty laid down by the Service Manager's Deputy. When required, the Contractor shall work either overtime or shifts, on paid public holidays, Saturdays or Sundays. The machinery will not be required to work more than 6 shifts in any 7-day period or 11 shifts in any 14-day period.~~
- Z8.2 ~~Work shall not be suspended for rain or inclement weather unless otherwise agreed by the Service Manager's Deputy. Before the end of each day's work the Contractor will be advised in writing of the commencement time and duration of the following day's occupation(s). The duration of the occupation will be subject to train operating conditions.~~
- Z8.3 ~~The Contractor may be required to work SPLIT occupations as defined in clause 3.10 of the Service Information when a 2-hour period will be allowed between occupation periods for servicing of the machines.~~
- Z8.4 ~~The Contractor will be allowed sufficient time on track to calibrate and adjust the machine as part of the preventive maintenance of the machine. This time will be outside the scheduled occupation periods and will not be included in any of the contract measurements.~~

Z9 COMPLIANCE WITH STATUTES AND SAFETY RULES

- Z9.1 The Contractor shall comply with all applicable legislation and the Transnet safety requirements. The cost of such compliance shall be borne by the Contractor and shall be deemed to have been allowed for in the rates and prices in the Contract.
- Z9.2 The Contractor shall, in particular, comply with the following Acts: -
The Compensation for Occupational Injuries and Diseases Act, (Act 130 of 1993); The Contractor shall produce proof of his registration and good standing with the Compensation Commissioner in terms of the Act.

- The Occupational Health and Safety Act (Act 85 of 1993); The Contractor is in terms of section 37(2) of Act 85 of 1993, deemed to be an employer in his own right with duties as prescribed in the Act and agrees to ensure that all work will be performed or machinery and plant used in accordance with the provisions of the Act in respect of all persons in his employ, other persons on the premises or the site or place of the Work or on the Work to be executed by him and under his control in terms of the Contract. The agreements in this Contract and all documents attached or referred to, form an integral part of the arrangements and procedures stipulated in the aforementioned section.
- the Contractor shall comply with the current Transnet Specification E.4E, Safety Arrangements and Procedural Compliance with the Occupational Health and Safety Act, Act 85 of 1993 and Regulations as applicable, and shall, before commencement with the execution of the Contract, submit to the Service Manager's Deputy, documentary proof of his procedural compliance with the Act and particulars of his Health and Safety Policy and Programme to be implemented on the Work in accordance with Specification E.4E.
- The Contractor's Health and Safety Policy and Programme will be subject to the agreement of the Service Manager's Deputy, who may order supplementary and/or additional safety arrangements and/or different safe working methods to ensure compliance by the Contractor with his obligations as an employer in terms of the Act.
- The Contractor shall comply with the current Specification for Work On, Over, Under or Adjacent to Railway Lines and near High Voltage Equipment - E7/1, where applicable, and shall take particular care of the safety of his employees working on or in close proximity to a railway line during track occupations as well as under normal operational conditions.
- He shall also comply with all other safety requirements, regulations and guidelines of Transnet applicable to the nature of Work carried out under the Contract and shall obtain the particulars thereof from the Service Manager's Deputy.
- In addition to compliance with clause Z9.2 hereof, the Contractor shall report all incidents contemplated by Section 24 of the Act in writing to the Service Manager's Deputy. Any incident resulting in the death of or injury to any person on the WORK shall be reported within 24 hours of its occurrence and any other incident shall be reported within 48 hours of its occurrence.
- The term "safety rules" is used in a generic sense and refers to all Transnet arrangements, procedures and requirements, pertaining to safety, specified or incorporated by reference in the contract documents, such as the Specification for Work On, Over, Under or Adjacent to Railway Lines and near High Voltage Equipment, E7/1, the Electrical Safety Instructions - High Voltage Equipment. (Copies of these documents are available for inspection at the offices of Transnet Freight Rail.

Z10 BREACHES AND REMEDIES

Z10.1 Should the Contractor commit any breach or default of any kind mentioned in clause Z10.2 hereof, the Employer may exercise, subject to the provisions as stated in Option W1 as well as clause Z10.3, for and on behalf of Transnet, immediately, in whole or in part and consecutively or concurrently, all or any of the options, rights and powers set out in clause Z10.3 hereof.

Z10.2 Breaches or defaults entitling the Employer to act in terms of clause Z10.3 hereof shall be the following:

Z10.2.1 insolvency of the Contractor or an act of insolvency comprising inter alia, the following:

Z10.2.1.1 liquidation or sequestration of the Contractor's estate (provisionally or finally); or

Z10.2.1.2 the Contractor publishing a notice of surrender of his estate as insolvent; or

Z10.2.1.3 the Contractor entering into a compromise with the general body of his creditors; or

Z10.2.1.4 the Contractor having an execution levied on his goods.

Z10.2.2 material breach of the Contract by the Contractor comprising inter alia;

Z10.2.2.1 the abandonment or repudiation of the Contract;

Z10.2.2.2 suspension of progress of the Work without contractual cause;

- Z10.2.2.3 assigning of the Contract without the consent in writing of the Employer having first being obtained
- Z10.2.2.4 subcontracting any part of the Contract without the Service Manager's approval;
- Z10.2.2.5 failing to provide the performance bond in terms of option X13 hereof;
- Z10.2.2.6 failing to satisfy any judgment or arbitrator's award entered against him within 7 days after such judgment or award is so entered; or to satisfy any attachment order against property within 3 days of its issue;
- Z10.2.2.7 failure, after he has been notified in terms of Option X17 clause 4.1.3 to achieve the specified output and/or availability of the machinery; or to rectify defective performance; or
- Z10.2.2.8 conviction of the Contractor or any of his employees in a court of law for any offence which adversely affects the interests of Transnet
- Z10.3 In the event of any breach or default mentioned in clause Z10.2 hereof, the Employer may exercise any of the following options, rights and powers: -
- Z10.3.1 To cancel the Contract and to invoke the lien over the Contractor's machines, equipment, tools and temporary buildings and any indemnities or safeguards in favour of Transnet in terms of the Contract.
- Z10.3.2 To take over full possession and control of the whole or any portion of the Work and the Contractor's machinery equipment, tools and material used thereon, and control of any or all of the Contractor's employees (with or without accepting any liability for arrear salaries or wages, or for any contracts of personal service) and to continue and complete the Work, by employment of such of the Contractor's employees and using such of his site establishment, temporary buildings, machinery equipment tools and materials, as is necessary in the discretion of the Service Manager, all for the account of and at the cost and risk of the Contractor.
- Z10.3.3 To remove and dismiss any person employed by the Contractor and, for the account of and at the cost and risk of the Contractor, to engage or appoint any other person under such conditions and to pay him such salary or wage as the Service Manager may deem fit.
- Z10.3.4 To obtain from any source whatsoever, at the cost of the Contractor, tools, equipment and material as are necessary, in the opinion of the Service Manager, for the proper completion of the Contract.
- Z10.3.5 To dismiss the Contractor from any further control of the execution of the Contract, and thereafter to take over full control of and to utilise the whole or any portion of the machinery, equipment, tools and material belonging to the Contractor, and to employ any person other than the Contractor to complete the Contract, in each case for the account of and at the risk and cost of the Contractor, after or without offering such work for tender and without the interference or intervention in any way by the Contractor. After the said work has been completed by such other person and such other person has been paid therefore, the Service Manager shall issue the Final Certificate when so authorised by the Employer.
- Z10.3.6 To reduce, in the case where the Contractor's defective workmanship and/or performance is accepted by Transnet, any one or all of the rates and prices in the Contract by the amounts of Transnet's losses or the costs of rectifying the defective workmanship and/or performance of the Contractor, or by the amounts that the Contract Work is reduced in value as a consequence of the deficiencies.
- Z10.4 Should any money as shown by the final certificate be due by the Contractor to Transnet, the Contractor and/or his guarantor shall forthwith pay such money to Transnet, failing which Transnet may recover the said amount from the Contractor.
- Z10.5 All wages, salaries, costs, expenses and damages paid, incurred or sustained by Transnet for which the Contractor is liable in terms of the Contract, shall be paid by the Contractor on demand or shall be recovered from monies owing to the Contractor or by legal action in a court of appropriate jurisdiction.
- Z10.6 In any action taken or instituted by Transnet in terms of clauses Z10.1 to Z10.4 hereof or any clause of the Contract read alone or in conjunction with these clauses, a certificate issued by the Service Manager shall be deemed to be proof of any amount due by the Contractor to Transnet or by Transnet to the Contractor.

Z10.7 No action taken or instituted by Transnet in terms of clauses Z10.1 to Z10.4 hereof or any clause of the Contract read alone or in conjunction with these clauses shall prejudice or detract from Transnet's right to recover damages for any other breach or default committed by the Contractor in respect of the Contract. The remedies provided under clauses Z10.3 and Z10.4 hereof are additional to any other rights, claims or remedies that Transnet may have in law or under the Contract against the Contractor.

Z10.8 Availability during annual builder's holidays

This contract shall include for allowing the normal annual 3-week builder's holiday during December provided that the contractor shall be on standby for normal production if required based on a 48-hour notice period by TFR

C1.2 CONTRACT DATA

Part two – Data provided by the Contractor

Completion of the data in full, according to the Options chosen, is essential to create a complete contract.

Statements given in all contracts

- The *Contractor* is

Name

Address.....

.....

.....

- The *direct fee percentage* is %.

- The *subcontracted fee percentage* is %.

- The key persons are

(1) Name

Job

Responsibilities

Qualifications.....

Experience

(2) Name

Job

Responsibilities

Qualifications.....

Experience

.....

- The following matters will be included in the Risk Register

.....

.....

.....

Optional statements

If the **Contractor** is to provide Service Information for his plan

- The Service Information for *the Contractor's* plan is in

If a plan is identified in the Contract Data

- The plan identified in the Contract Data is

If Option A, C or E is used

- The *price list* is

If Option A or C is used

- The tendered total of the Prices is

C1.3 FORMS OF SECURITIES

PART C1.4: ADJUDICATOR'S CONTRACT DATA

CONTRACT DATA

- Statements given in all contracts**
- The *contract between the Parties* is **To be advised**.....
 - The *period of retention* is ...**N/A**..... weeks.
 - The *law of the contract* is the law of **the Republic of South Africa**
 - The *language of this contract* is **English**.....
 - The amount of the advanced payment is **N/A**.....
 - The Adjudicator's *fee* is...**To be advised**.....per hour.
 - The *interest rate* is **2%** per annum above the prime lending rate of the **Standard Bank of South Africa Ltd.**
 - The *currency of this contract* is **ZAR**.....
 - The Adjudicator's appointment terminates on **(To be advised)**.....

Optional statements **If the period for payment of invoices is not three weeks**

- The period for payment of invoices is **.four**.....weeks.

If additional conditions of contract are required

- The *additional conditions of contract* are

To be advised

.....

.....

.....

PART C1 AGREEMENT AND CONTRACT DATA

PART C2: PRICING DATA

PART C2 Pricing Data

C2. PRICING INSTRUCTIONS

C2.1 GENERAL

C2.1.1 Measurement and payment shall be in accordance with relevant provisions of clause 8 of each of the SANS 1200 Standardised Specifications for Civil Engineering Construction referred to in the Service Information.

C2.1.2 The units of measurement described in these Price List are metric units. Abbreviations used in the Price List are as follows:

%	=	percentage
h	=	hour
ha	=	hectare
kg	=	kilogram
kl	=	kilolitre
km	=	kilometre
l	=	litre
m	=	metre
No.	=	number
Prov sum	=	Provisional sum
Sum	=	Lump sum
W/day	=	Work day
R/only	=	Rate only
Worklot	=	area totalling 300m ²

C2.1.3 For the purpose of this Price List, the following words shall have the meanings assigned to them:

Unit:	The unit of measure for each item of work as defined in the COLTO Standard specification.
Quantity:	The number of units of works for each item.
Rate:	The agreed payment per unit measurement.
Amount:	The product of the quantity and the agreed rate for an item.

C2.1.4 No allowance is made for waste on items in the Price List.

C2.1.5 It will be assumed that the prices included in the Price List are based on Acts, Ordinances, regulations, By-laws, International Standards and National Standards that were published 28 day before the closing date for tenders.

- C2.1.6 Such prices and rates cover all costs and expenses that may be required for the execution of the works described in accordance with the provisions of the Service Information, and shall cover the cost of all general risks, liabilities and obligations set forth or implied in the Contract Data, as well as overhead charges and profit.
- C2.1.7 The quantities set out in the Price List are estimated and may be more or less than stated. The Contractor shall submit with his/her tender a complete and detailed priced Price List (prepared in black ink) for the Works.
- C2.1.8 Each item shall be priced by the Tenderer. If the Contractor has omitted to price any items in the Price List, the cost of the work included in such items will be held to be spread over and included in the prices given in the other items of work.
- C2.1.9 Payment for this contract shall be based on the Price List and the payment will be made in accordance with the rates tendered in the Price List.
- C.2.1.10 The absence of stated quantities in the Price List is no guarantee that none will be required. Reasonable prices should therefore be inserted for every item as these prices may be considered in adjudication of tenders.

The short descriptions of the items in the Price List are for identification purposes only.

Items classified as "provisional worklots" in the Price List indicate that there is no certainty about the amount of work, which will be required. In this contract the provisional items, where applicable, are for the treatment of areas, which are not necessarily treated annually. These areas will be measured per provisional worklot as defined in Part C3 Service Information C3.5.1.4.2., or stated in the Price List and the standard of control for individual worklots shall apply.

C2.2 MEASUREMENT AND PAYMENT

- C2.2.1 Payment will be based on the numbers of worklots treated as instructed by the Supervisor and to which the Contractor successfully applied the vegetation control measures and has achieved the standard of control defined in Service Information clause C3.5.3.
- C2.2.2 No payment will be made for rejected worklots where control achieved does not meet the standards of control specified.
- C.2.2.3 Measurement and payment for the work completed will be made in [3] stages.
- C2.2.4 After completion of the initial spraying of the entire contract area the Supervisor or his deputy and the Contractor will measure the work performed (number of worklots sprayed). The Contractor will thereafter receive payment at [50%] of the rates tendered for all of the completed work.

- C2.2.5 A second measurement and evaluation will be made concurrent with the first official inspection conducted in accordance with Service Information clause C3.3.4.4. The Contractor will thereafter receive payment at [25%] of the rates tendered for all worklots where control as specified has been achieved or clear signs are evident that control is in the process of being achieved.
- C.2.2.6 A third measurement and evaluation will be made concurrent with the second official inspection conducted in accordance with Service Information clause C3.3.4.5. The Contractor will thereafter receive payment at [25%] of the rates tendered for all worklots where control has been achieved.
- ~~C2.2.7 A fourth measurement and evaluation will be made concurrent with the third official inspection conducted in accordance with Service Information clause C3.3.4.6. The Contractor will thereafter receive payment at [25%] / [30%] / [20%] of the rates tendered for all worklots where control has been achieved.~~

PART C3: SCOPE OF WORKS

PART C3

SERVICE INFORMATION

PART C3

SERVICE INFORMATION

CONTENTS

SECTION	DESCRIPTION
C3.1.	DESCRIPTION OF THE WORKS
C3.1.1.	EMPLOYERS OBJECTIVE
C3.1.2.	OVERVIEW OF THE WORKS
C3.1.3.	EXTENT OF THE WORKS
C3.1.4.	LOCATION OF THE WORKS
C3.1.5.	DURATION PERIOD
C3.2.	GENERAL MAINTENANCE ASPECTS
C3.2.1.	WORKS SPECIFICATIONS
C3.2.2.	PLANT AND MATERIAL
C3.2.3.	CONSTRUCTION EQUIPMENT
C3.2.4.	EXISTING SERVICES
C3.2.5.	SITE ESTABLISHMENT
C3.3.	MANAGEMENT OF THE WORKS
C3.3.1.	SITE MEETINGS
C3.3.2.	SITE BOOKS
C3.3.3.	PROGRAMME OF WORK
C3.3.4.	PERFORMANCE MONITORING AND EVALUATIONS / INSPECTIONS
C3.4.	ENVIRONMENTAL REQUIREMENTS
C3.4.1.	COMPLIANCE WITH STATUTES
C3.4.2.	DAMAGE TO FAUNA AND FLORA
C3.5.	PARTICULAR SPECIFICATIONS
C3.5.1.	DEFINITIONS
C3.5.2.	METHOD OF VEGETATION CONTROL
C3.5.3.	STANDARD OF WORKMANSHIP
C3.6.	GENERAL SPECIFICATIONS
C3.6.1.	GENERAL
C3.6.2.	HEALTH AND SAFETY

C3.1. DESCRIPTION OF THE WORKS

C3.1.1. EMPLOYERS OBJECTIVE

C3.1.1.1. The essence of the contract is that Transnet Freight Rail requires the control of living vegetation and the management of dead remains of previously living vegetation, to the extent that areas treated in terms of the contract are free from any form of vegetation (dead or otherwise) which may obstruct, hinder or interfere with operational activities, or have the potential to damage equipment or facilities, on tracks or other areas included in the contract.

C3.1.1.2. The ways and means by which the above-mentioned results are obtained are the responsibility of the Contractor. Transnet Freight Rail, however, shall have the right to monitor the materials and activities of the Contractor to ascertain that all procedures and herbicidal applications are in accordance with his/her tender, the relevant legislation and are conducive to the achievement of long-term control of vegetation. Such right of monitoring shall be entirely without prejudice to Transnet Freight Rail and shall in no way relieve the Contractor of his/her responsibility for satisfactory control of vegetation.

C3.1.1.3. Failure to comply with the minimum performance proposed by the Contractor in his/her tender may form the basis for non-payment for work done, pending the achievement of control as defined and/or termination or cancellation of the contract.

C3.1.1.4. The Contractor must obtain his/her own information regarding the extent, occurrence and the species of the vegetation over the work area. He/she must also determine the best method to control the vegetation.

C3.1.1.5. The contract will only be awarded to a tenderer who has the required experience in the application of herbicides in Southern Africa as stipulated in terms of the Fertilizers, Farm Feeds, Agricultural Remedies and Stock Remedies Act, Act 36 of 1947.

C3.1.2. OVERVIEW OF THE WORKS

The contract covers the control of vegetation on open lines (On-Track) and in yard areas including declared weeds and declared invader plants, by means of chemical herbicides on Transnet property, to the extent that areas treated chemically or otherwise in terms of this contract are rendered and maintained free from obstructing vegetation as defined for the periods specified herein.

C3.1.3. EXTENT OF THE WORKS

The service information briefly consists of the following:

- The control of vegetation, including declared weeds and declared invader plants by means of chemical herbicides of mainly lines as indicated in the Price List.
- The execution of the works shall include any work arising from or incidental to the service information or required of the Contractor for the proper completion of the contract in accordance with the true meaning and detail of the contract documents.
- The Contractor shall obtain his/her own information regarding species occurrence and extent of vegetation to be controlled in order to comply with the required standards.

C3.1.3.1. The extent of the work consists of mainly lines as indicated in the Price List.

C3.1.3.2. The performance due by the Contractor shall include any work arising from or incidental to the above or required of the Contractor for the proper completion of the contract in accordance with the true meaning and intent of the contract documents.

C3.1.3.3. The Contractor shall obtain his/her own information regarding species, occurrence and extent of vegetation to be controlled in order to comply with the required standards.

C3.1.4. LOCATION OF THE WORKS

The location of the works is as indicated in the Prices List and is in the geographical area controlled by the Depot Engineer Saldanha.

C3.1.4.1. The Service Manager will provide one-copy schematic diagrams to the successful tenderer, indicating the areas to be treated.

C3.1.5. DURATION OF CONTRACT

The work provides for the control of vegetation for commencing on the date of notification of acceptance of tender with Transnet Freight Rail for a period of **24 months**.

C3.2. GENERAL MAINTENANCE ASPECTS

C3.2.1. WORK SPECIFICATIONS

C3.2.1.1. Standard Specifications.

The following standard Specifications will be applicable to this contract:

- SANS 1200A – General
- SABS Code of Practices no 0206-1983 "Safety procedures for the disposal of surplus pesticides and associated toxic waste."

C3.2.1.2. Generic Specifications:

The following Generic Specifications will be applicable to this contract:

- Transnet generic specifications.
- E4E (August 2006): Safety arrangements and procedural compliance with the Occupational Health and Safety Act, Act 85 of 1993 and regulations.
- E7/1 (July 1998); Specifications for works on, over, under or adjacent to railway lines and near high voltage equipment.

C3.2.2. PLANT AND MATERIAL

C3.2.2.1. Any plant and/or equipment provided to the Contractor at the beginning of the contract shall be returned to Transnet Freight Rail in the same condition, normal wear and tear accepted. Any loss or damage shall be made good by the Contractor, or the value thereof will be deducted from moneys falling due to him/her.

C3.2.2.2. The contractor may use a rail mounted vehicle (Road Rail Vehicle) which can be off – tracked at level crossings. In view of the operating constraints and as further described in C3.3.3.10, on-track time for herbicidal application will be severely restricted.

C3.2.2.3. The Contractor shall provide written certification of compliance with specification of any materials (chemical) or equipment supplied by him / her.

C3.2.3. CONSTRUCTION EQUIPMENT

All equipment (Road Rail Vehicle and water tankers) necessary to execute the works shall be supplied by the contractor.

The following apply only in the event of approval for the use of on-track spraying equipment being granted by the Service Manager or his Deputy:

- All track gauges are 1 065 mm.
- All on-track spraying equipment (Hi Rail type / RRV) will be subjected to Transnet Freight Rail Safety Tests. All self propelled spraying units must pass a "BRAKE TEST", prior to the commencement of spraying actions. Certificate of approval will be issued, and the brake test carried out by, Transnet Freight Rail Infrastructure mechanical staff.
- Any on-track (RRV) equipment used by the Contractor will be accompanied by a Transnet Freight rail official who will be in charge of all operating arrangements whilst spraying units are on track. No equipment will be allowed on any rail when a Transnet Freight Rail Official is not present.

C3.2.4. EXISTING SERVICES

C3.2.4.1. Reinstatement of services and property damaged during execution of the work.

C3.2.4.2. Any damages caused by the Contractor to Transnet property and services shall be rectified by the Contractor at his own cost and to the full satisfaction of the Service Manager's Deputy.

C3.2.5. SITE ESTABLISHMENT

C3.2.5.1. SERVICES AND FACILITIES PROVIDED BY THE EMPLOYER:

- C3.2.5.1.1. In the case of a contract for vegetation control the following will be provided free of charge:
- C3.2.5.1.2. Water as required from Transnet Freight Rail's existing points of supply; such water may be untreated, chemically treated or borehole water. The Contractor shall be responsible for all work and equipment needed to fill the water trucks or spray units from the water point provided and to ensure that the water is suitable for its intended use. These water points may be up to 200km apart.
- C3.2.5.1.3. Road vehicle accessibility via service roads to the work site is not always possible.
- C3.2.5.1.4. Inspections of the areas of work by motor trolley may be arranged with the Service Manager's Deputy, but will have to coincide with normal track inspections carried out by the inspection /technical staff of the Depot. The Service Manager's Deputy shall be given timeous notice (4 calendar weeks) of the Contractor's intention to inspect.
- C3.2.5.1.5. Any plant and/or equipment provided to the Contractor at the beginning of the contract shall be returned to Transnet Freight Rail in the same condition, normal wear and tear accepted. Any loss or damage shall be made good by the Contractor, or the value thereof will be deducted from moneys falling due to him/her.

C3.2.5.2. TO BE PROVIDED BY THE CONTRACTOR

- C3.2.5.2.1. In addition to all labour materials, plant, equipment and incidentals needed to complete the work, the Contractor shall provide all accommodation and toilet facilities for his/her employees.
- C3.2.5.2.2. The contractor shall be responsible for all work and equipment needed to fill the spray units from Transnet Freight Rail's or other water points and to ensure that the water is suitable for its intended use. **It will be required of the contractor to obtain water and the transport thereof to the spray units at his / her own cost.**
- C3.2.5.2.3. The Contractor shall provide safe and secure storage facilities for all herbicides or chemicals brought onto and in use on the site. Such facilities shall be capable of ensuring that unauthorised persons or animals cannot gain access to such chemicals.
- C3.2.5.2.4. The Contractor shall provide at his/her own cost any security measures he/she may deem necessary for safe and effective execution of the work within the contract area.
- C3.2.5.2.5. The personnel of the contractor shall at all times, while on Transnet Freight Rail property and during vegetation control operations, wear reflective safety jackets. These jackets must either be yellow or light blue and preferably bear the name of the contractor's company. Should the contractor wish to use another colour this must first be cleared with the Service Manager's Deputy or his/her deputy.
- C3.2.5.2.6. An effective safety procedure to be followed by all personnel on any Transnet Freight Rail work site shall be compiled by the Contractor and implemented before any work commences. The procedure shall be updated whenever the need arises and any changes shall be communicated to all employees on a work site before work proceeds.

C3.3. MANAGEMENT OF THE WORKS

C3.3.1. SITE MEETINGS

The Contractor shall attend site meetings when required. These meetings will be held under the chairmanship of the Service Manager's Deputy. These meetings will be conducted to monitor progress and discuss contractual issues when required. A register will be kept of attendance and a minute of the proceedings will be recorded and distributed afterwards. When sub-contractors are required to attend, the Contractor shall ensure their attendance.

C3.3.2. SITE BOOKS

C3.3.2.1. A Site Instruction Book, A4 size, with triplicate pages shall be provided by the Contractor. The format for written communication on site shall be the Site Instruction Book. The site instruction shall have numbered sheet for receiving and recording instructions by the Employer's representative and shall be clearly marked "Site Instruction Book".

C3.3.2.2. A Daily Diary Book with triplicate pages shall be provided by the Contractor and be available on site at all times. The number of staff and plant on site for every day shall be recorded. The hours of actual work and the accurate amount of work measured per item as in the Price List completed for each day shall also be recorded and signed off by both Transnet Freight Rail (TFR) and the Contractor at the end of each day. This site diary shall also serve as a daily record of all relevant information concerning herbicide application and site conditions prevailing on site and as required in terms of section 16 of Act 36 of 1947.

C3.3.2.3. Only persons authorised in writing by the Service Manager or Contractor may make entries in the site books.

C3.3.3. PROGRAMME OF WORK

C3.3.3.1. The Contractor shall undertake the planning and programming of the entire vegetation control operation and shall submit to the Service Manager's Deputy for approval full particulars thereof within 2 weeks from the date of notification by Transnet Freight Rail of the acceptance of his/her tender or the commencement of the annual rainy season as the case may be.

C3.3.3.2. The particulars to be provided in respect of the Contractor's vegetation control programme shall include but not be limited to the following:

C3.3.3.3. An assessment, based on a proper site investigation of the nature and types of vegetation to be controlled in the contract area,

C3.3.3.4. The appropriate methods and procedures to be implemented by him/her to achieve the standards of vegetation control required in terms of the contract,

C3.3.3.5. The chemicals to be applied, design mixes, rates of application and the timing and number of applications.

C3.3.3.6. The methods and procedures to be implemented in mixing of chemicals pertaining to health and safety, quality control, protection of third parties and security,

C3.3.3.7. The Contractor shall conduct regular site investigations and monitoring procedures for the purpose of:

- Ascertaining the nature of weed infestation and factors that could influence the work;
- monitoring the standard of weed control achieved;

- identifying any damage or hazards which may have been caused by the weed control operation, and
- planning of timeous execution of remedial work where control is not being achieved.

C3.3.3.8. The Contractor's programme shall allow for commencement with the initial application of chemicals at the appropriate timing, i.e. coinciding with the initial rainy season, for achieving maximum success and for completion in the shortest possible time, but not later than **six** weeks after commencement of the initial application.

C3.3.3.9. The programme shall be based on the quantities and numbers of worklots shown in the Price List.

C3.3.3.10. In addition to the annual programme provided the Contractor shall submit daily working programmes to the Service Manager's Deputy, 7 days in advance of the next working week, indicating the specific areas where the Contractor will be working each day of the week. Due to rigorous operating schedules on-track spraying time could be restricted to as little as two hours between trains and even this cannot be guaranteed at all times. Failure by the Contractor to submit a daily programme and/or deviating from it without notifying the Service Manager's Deputy, preventing him/her from monitoring the Contractor's performance, may result in payment for such work being withheld.

C3.3.4. PERFORMANCE MONITORING AND EVALUATION / INSPECTIONS

C3.3.4.1. The Contractor shall at all times be responsible for supervision of the work and for follow-up inspections to monitor the successful control achieved over areas of completed application. He/she shall immediately take appropriate remedial action in areas where the specified standards of control are not achieved.

C3.3.4.2. The Service Manager's Deputy shall at any time during the application periods carry out inspections of the Contractor's performance methods and procedures. He/she may at any time take samples of the chemicals applied and arrange for the testing thereof. Where test-samples fail to conform to the specifications the costs of testing will be recovered from the Contractor and he/she may be ordered by the Service Manager's Deputy to re-treat entire worklots or sections where such chemicals were applied.

C3.3.4.3. The Service Manager's Deputy will during each growth season carry out **[two / three]** official inspections of the work for the purpose of measuring progress and evaluating whether control, as defined, has been achieved. The inspections shall be performed visually and the Contractor shall be present or forfeit his/her right to dispute the measurements and evaluation of the Service Manager's Deputy.

C3.3.4.4. The first inspection shall be done at, or within [20] weeks after completion of the Contractor's initial spraying programme and after he/she has notified the Service Manager's Deputy that he/she has inspected the work and that control has been achieved. This inspection may be brought forward but not by more than four (4) weeks.

C3.3.4.5. The second inspection of the season will be carried out at, or within [36] weeks after completion of the Contractor's initial spraying programme and after he/she has notified the Service Manager's Deputy that he/she has inspected the work and that control has been achieved. This inspection may be brought forward but not by more than four (4) weeks.

~~C3.3.4.6. The third inspection of the season will be carried out at, or within [36] weeks after completion of the Contractor's initial spraying programme and after he/she has notified the Service Manager's Deputy that he/she has inspected the work and that control has been achieved. This inspection may be brought forward but not by more than four (4) weeks.~~

C3.3.4.7. During each of these inspections the worklots treated will each be measured and evaluated. A worklot that does not comply with the specified level of control will be recorded as a “rejected worklot”.

C3.3.4.8. The rejection of worklots that do not comply with the standard of control for individual worklots will be final and valid for that inspection in that particular year.

The rejection by the Service Manager’s Deputy of work performance may be contested by the Contractor only at the time and place of rejection.

The rejection of a worklot at a particular inspection shall remain final for that inspection for payment purposes, notwithstanding the fact that the Contractor may execute further remedial work in order to achieve control at further and final inspections.

C3.3.4.9. In the case where the Service Manager’s Deputy and the Contractor fail to agree on whether a worklot has failed, the worklot shall be recorded as a “disputed worklot” and the Contractor shall prepare an appropriate record of all disputed worklots in order that such disputes may be resolved by way of the disputes resolution procedures stipulated in the Core Clauses (W1) of the TSC.

C3.4. ENVIRONMENTAL REQUIREMENTS

C3.4.1. COMPLIANCE WITH STATUTES

C3.4.1.1. The Contractor's procedures for the procurement, storage, handling, transportation, application and general use of chemicals shall comply with all applicable legislation, Codes of Practice and Local, Regional or Provincial Authorities, including but not restricted to:

- a) The Fertilizers, Farm Feeds, Agricultural Remedies and Stock Remedies Act (Act 36 of 1947) as amended.
- b) The Hazardous Substance Act (Act 15 of 1973) as amended.
- c) The Water Act (Act 54 of 1956) and the Water Amendment Act (Act 96 of 1984) (where applicable).
- d) The Environmental Conservation Act (Act 73 of 1989).
- e) SABS Code of Practice No. 0206-1985 "Safety procedures for the disposal of surplus pesticide and associated toxic waste".
- f) Conservation of Agricultural resources Act (Act 43 of 1983) as amended.
- g) Common law of nuisance.
- h) Mountain Catchment Area Act (Act 63 of 1970).
- i) The National Veld and Forest Fire Act (Act 101 of 1989)

C3.4.1.2. The Contractor's authorised representative on site shall be a **registered Pest Control Operator**, specialising in the field of **industrial weed control** and registered in terms of the Fertilisers, Farm Feeds Agricultural Remedies and Stock Remedies Act, Act 36 of 1947 as amended. A registered Pest Control Operator shall be in direct control of work taking place on site.

In the event of work taking place on numerous sites at the same time, the contractor must ensure that there is a registered Pest Control Operator on each site.

C3.4.2. DAMAGE TO FAUNA AND FLORA

C3.4.2.1. The Contractor shall ensure that his/her employees at all times exercise care and consideration for the fauna and flora within and adjacent to the area to be sprayed.

C3.4.2.2. The Contractor shall not apply any chemicals of an explosive, inflammable, highly volatile or corrosive nature, which may damage crops vegetation or property or be hazardous to humans or animals. The Contractor shall assume full responsibility for the efficiency and safety of whatever chemicals are used.

C3.4.2.3. Dumping or polluting of any kind will not be permitted. This stipulation is also applicable to the washing out of tanks and equipment containing harmful chemicals and pollutants.

The Contractor shall institute and maintain procedures for the safe disposal of all chemicals and residual materials originating from the execution of the works.

Containers and residual material shall not be disposed of on Transnet Freight Rail property or as part of Transnet Freight Rail refuse.

C3.4.2.4. The Contractor shall take particular note of environmentally sensitive areas and shall plan and execute his/her work with the utmost care and responsibility.

C3.5. PARTICULAR SPECIFICATIONS

This part covers the techniques, types and use of spraying equipment, required standards of workmanship, inspections, measurement, payment, and acceptability of the works in respect of the control of vegetation required in terms of the contract.

C3.5.1. DEFINITIONS

C3.5.1.1. **Service Manager's Deputy.** Any person appointed by the Employer to deputise for him / her in supervising and carrying out the contract.

C3.5.1.2. CONTROL

C3.5.1.2.1. Control is achieved when all existing or potential growth of vegetation is permanently impaired or destroyed by the application and effects of chemical herbicides, to the extent that:

- The constituent parts of all plants occurring within the area of treatment (worklots) cease to exist as living organisms or entities; and
- the development of new growth of plants from dormant seeds is effectively counteracted or suppressed, for at least the growing season of the year in question; and
- there are no dead or dry remains of any vegetation within the treated area (worklot), which may constitute a hazard, danger, or hindrance to Transnet Freight Rail personnel, equipment trucks or operations.

C3.5.1.2.2. Control constitutes a process or situation where the destruction of vegetation on treated areas occurs on an **on-going basis** and not only at the time of measurement and payment inspections.

C3.5.1.3. WORKLOTS

C3.5.1.3.1. A WORKLOT is a subdivision of any area on which the Contractor shall control vegetation.

- In the case of running lines and loops (irrespective of the method of work) a worklot will consist of a 1 m wide strip, starting 1,5 m from the track centreline, and 500 m long (i.e. an area of 500 m² measured parallel to the centre line of the track). Vegetation control could be required on the left or right or both sides of the track. Should spray patterns partially overlap on multiple lines the full width of the worklot will be measured independently and the Contractor will receive the benefit of any overlap which may occur.
- On open lines all worklots are identifiable by the kilometre markers next to the rail-way line at regular 500 metre intervals.
- In the case of yards and areas, where the spray train or spray unit cannot be programmed for vegetation control, a worklot will be areas of 500 m² each.
- Worklots in yards, depots/areas are not demarcated individually. The number of worklots within any area to be treated is calculated by dividing the total surface area by the surface area of a single worklot i.e. 500 square metres.

- In yards, depots/areas where control is required worklots may be irregular in shape. For inspection and payment purposes, worklots shall be physically measured where necessary. In such instances the Service Manager's Deputy shall decide in advance and advise the Contractor accordingly, of the method of measurement to be adopted in any particular area.
- In yards, depots/areas worklots will normally be measured parallel to the main direction of the track work present, or parallel to the main axis of any other area. Worklots will not be measured individually in different directions but will form part of a pattern of continuous and parallel worklots covering, in the most effective manner possible, the surface of any particular area.

C3.5.1.3.2. A provisional worklot is any area or combination of areas totalling a maximum of 500m² in the case of open lines and 500m² in the case of yards, which is not necessarily intended to be controlled annually. With the exception of the stipulation that provisional worklots may not necessarily be treated annually (or at all), all other conditions of the contract applicable to a worklot shall apply *mutatis mutandis* to provisional worklots.

However, if any provisional worklot has been sprayed under this contract the previous year and the same worklot is again sprayed the next year, payment for the second and consecutive years sprayed would be at the normal rate applicable for that area and the work would be considered as additional work to the Price List.

C3.5.1.3.3. Formation is the finished earthworks surface upon which the track is laid.

C3.5.1.3.4. Ballast means that part normally consisting of crushed stone, gravel, ash or muck, (the material placed on the formation to support the track superstructure).

C3.5.1.3.5. Declared weeds means category 1 plants and declared invader plants means category 2 and 3 plants proclaimed under the Conservation of Agricultural Resources Act, Act No. 43 of 1983, including amendments (GN Regulation 1048 of 25/05/1984 amended by GN Regulation 280 of 30/03/2001) thereto.

C3.5.1.3.6. Spraying means the even and uniform application of chemical herbicides at the rate specified and applies to liquid, granular or any other formulation.

C3.5.2. METHOD OF VEGETATION CONTROL

C3.5.2.1. The Contractor's methods and program shall provide rapid and effective control in all areas. Techniques, programming and chemicals employed shall therefore be directed at this aim. The Contractor shall carry out immediate treatment of growth in all instances where rapid and effective control is not achieved during any period of the contract.

C3.5.2.2. A mechanised method capable of applying chemicals effectively and speedily is required. **Due to safety considerations and operational requirements the sole use of hand teams with knapsack sprayers along open lines will not be considered.**

C3.5.2.3. Where a chemical approach to vegetation control is adopted, hoeing (skoffel) will not be allowed as method of achieving control. Herbicides which act as a scorching agent (e.g. with Paraquat or similar active ingredient) are incapable of meeting the definition of control and shall not be used. Scorching of canopy growth only shall not constitute control of vegetation as defined. Slashing of dead material to below the height specified in **C3.5.3.3** will be permitted.

C3.5.2.4. Vegetation control in terms of the contract will normally be required in respect of open lines and in yard areas. The type of herbicides and the methods of application to be employed are as specified T2.1 (Returnable Documents) and are subject to the approval of, and monitoring by the Service Manager's Deputy.

C3.5.2.5. The Service Manager's Deputy's approval shall first be obtained for use of other herbicides.

C3.5.2.6. Application methods shall, however, be entirely in accordance with the manufacturer's specifications and recommendations for safe and effective use of the herbicides or herbicide mixtures concerned.

C3.5.2.7. Any deviation from the method of work submitted as per T2.1 (Returnable Documents) by the Contractor shall be subject to the approval of the Service Manager's Deputy.

C3.5.3. STANDARDS OF WORKMANSHIP

C3.5.3.1. Standard of vegetation control for individual worklots.

C3.5.3.2. Vegetation control shall be such that there is no live vegetation growth (including creepers) exceeding 150mm in any dimension, occurring in the worklot, nor more than fifteen (15) live plants of any lesser size.

This excludes overhanging canopy growth of plants: -

- (a) with rootstock established entirely outside the worklot.
- (b) with rootstock established on the boundary of the worklot, provided that:
 - control was achieved over the remainder of the worklot.
 - a clear spray line is visible, showing that herbicide was effectively applied over the entire surface of the worklot.
 - the Contractor took the presence of such growth into account and that the choice of herbicides and chemical use was adjusted accordingly.
 - The boundary concerned is not the boundary of an adjoining worklot.

This exception does not apply in the case of creeping grasses (e.g. Cynodon) with nodal rooting within the worklot even though such growth may originate from a plant outside the worklot.

C3.5.3.3. In addition, there shall be no dry or dead remains of vegetation within the worklot greater than 150mm in height and of a density such that it constitutes a hazard, hindrance or danger to Transnet Freight Rail operations, trucks or equipment in the area.

The evaluation to what density of dry or dead growth constitutes a hazard, hindrance or obstruction shall be made by the Service Manager's Deputy.

C3.5.3.4. MANUAL REMOVAL OF VEGETATION

No felling or hoeing of vegetation will be allowed during the two months preceding final inspection. Herbicides may not be applied 2 weeks preceding final inspection for a season or a year's program. All lots where such hoeing and felling or herbicides application were done will be rejected.

For this contract, the Contractor should timeously acquaint him/herself with the existing conditions of the sites and ensure that his/her tender prices for the **first year only**, includes all work necessary to achieve the required control, e.g. slashing and removal of debris before or just after spraying. The intention to slash and remove should be cleared with the Service Manager's Deputy prior to work starting.

C3.6. GENERAL SPECIFICATIONS

C3.6.1. GENERAL

C3.6.1.1.E4E (August 2006) – Safety Arrangements and Procedural Compliance with the Occupational Health and Safety Act.

C3.6.1.2.Specification E7/1 (Jul 1998): Specification for works on, over, under or adjacent to railway lines and near high voltage

C3.6.2. HEALTH AND SAFETY

C3.6.2.1.The Contractor shall at all time comply with safety rules, regulations and legislation, as well as Transnet Freight Rail (TFR) Safety Guidelines for Infrastructure (Latest Edition).

C3.6.2.2.The Contractor shall at all times comply with the Basic Conditions of Employment Act as well as all other relevant labour legislation. The Contractor must conduct his own formal risk assessment to identify all risks. The Contractor is to clearly indicate in his tender submission the processes and procedures he intends implementing to mitigate the total of all these risks: e.g.

- Working with herbicides
- live OHTE
- Executing work on one line while a normal train service is running on adjacent line/s
- Sanitation and refuse disposal as a threat to the environment.

C3.6.2.3.The Contractor shall be responsible to ensure the use of only technically competent trained staff on all types of work. The contractor will have to ensure that the contractor's personnel operating his/her own locomotives, haulage equipment, road rail vehicles or any other track vehicles on Transnet Freight Rail lines undergo a Transnet Freight Rail Operating course and also receive a certificate of track section competency. This cost is to be borne by the contractor.

C3.6.2.4.The Contractor shall ensure that all workers are appropriately equipped and wearing Personal Protective Equipment (PPE) and that Safety Talks are conducted and noted in the Site Diary before the start of every shift.

C3.6.2.5.The Contractor shall be responsible to ensure that site staff are always competently trained with regards to Electrical Awareness Training.

C3.6.2.6.The Contractor shall be responsible to ensure that workers working on machines (high risk areas), operators, machine fitters, area Service Manager's Deputies and contract 'supervisors' site staff are always competently trained with regards to PWC Electrical Educational Training.

C3.6.2.7.The Contractor shall also be responsible to ensure that contract managers in charge of sites are always competently trained with regards to COM Competency Electrical Training (to follow PWC Training).

C3.6.2.8.Non-compliance with safety requirements will result in an immediate suspension of work without payment.

C3.6.2.9. Where training is required by the Contractor and Transnet Freight Rail (TFR) is committed to provide training, the Contractor shall qualify his tender as to what and how many staff, training will be required for. After award of the contract, the Contractor shall then arrange with the appropriate Transnet Freight Rail (TFR) representative, through the Service Manager's Deputy, for this training / testing.

The following training shall be arranged for the following Contractors staff:

Course	Objective	Duration & trainer	Grade to attend
A) Awareness (Electrical)	To inform all Contractors staff working near a machine and on the line on electrified sections of the dangerous situations of high voltage OHTE	Two hour on-the-job lecture and training. Accredited Electrical trainer / Depot's Electrical Supervisor	• All workers and staff working on the contract
B) COM Competency (Electrical) (To follow A)	Work permits safe working procedures under the direct supervision of a responsible representative.	Lecture room training = 0,25 d On-the-job training = 0,25 d Criterion test = 0,5 days Total = 1 day Accredited Electrical trainer	Supervisor (Responsible person in charge at machine working)

- The electrical awareness training must be arranged for beforehand on-the-job.
- The electrical educational and competency training may be arranged for at either a depot's lecture room's (Transnet Freight Rail (TFR) property), or at a venue of the Contractors choice (Contractors cost).

PART C4: SITE INFORMATION

Part C4

Site Information

4 Site Information

4.1 Extent of the works

The Contractor would be required to chemically control vegetation by means of herbicides applied by a Road Rail Vehicle (RRV) on Transnet property in the geographical area controlled by the Infrastructure Depot, Saldanha for a period of 24 months.

4.2 Location of the works

The location of works will be as indicated in the Price List.
The Employer will provide one-copy schematic diagrams to the successful Tenderer, indicating areas to be treated.

Part C4

SITE INFORMATION

CONTENTS

Item no.	Description	Page
4.1	EXTENT OF THE WORKS	1
4.2	LOCATION OF THE WORKS	1

PART T1: TENDERING PROCEDURES

PART T1: TENDERING PROCEDURES

T1.2 TENDER DATA

The conditions of tender are the Standard Conditions of Tender as contained in Annex F of the CIDB Standard for Uniformity in Construction Procurement. (See www.cidb.org.za).

The Standard Conditions of Tender make several references to the Tender Data for details that apply specifically to this tender. The Tender Data shall have precedence in the interpretation of any ambiguity or inconsistency between it and the standard conditions of tender. Each item of data given below is cross-referenced to the clause in the Standard Conditions of Tender to which it mainly applies.

F.1.1 The employer is Transnet SOC Limited trading as Transnet Freight Rail.

F.1.2 The tender documents issued by the employer comprise:

Part T1: Tendering Procedures

T1.1 Tender notice and invitation to tender

T1.2 Tender data

Part T2: Returnable Documents

T2.1 List of Returnable Documents

T2.2 Returnable Schedules

Part C1: Agreements and Contract Data

C1.1 Form of Offer and Acceptance

C1.2 Contract data

C1.3 Performance Bond

C1.4 Adjudicator's Contract Data

Part C2: Pricing Data

C2.1 Pricing Instructions

C2.2 Price List

Part C3: Scope of Work

C3 Service Information

Part C4: Site information

C4 Site information

F.1.4 The employer's agent is:

Name : Mr. Jan Homan

Address : Table 2 / 34

Inyanda House 3

Corner of St David's and Girton Roads

- F.2.1.1 ~~Only those tenderers who are registered with the CIDB, or are capable of being so prior to the evaluation of submissions, in a contractor grading designation equal to or higher than a contractor grading designation determined in accordance with the sum tendered for a 8CE class of construction work, are eligible to submit tenders.~~

~~Joint ventures are eligible to submit tenders provided that:~~

- ~~1. every member of the joint venture is registered with the CIDB;~~
- ~~2. the lead partner has a contractor grading designation in the 8CE class of construction work; and~~
- ~~3. the combined contractor grading designation calculated in accordance with the Construction Industry Development Regulations is equal to or higher than a contractor grading designation determined in accordance with the sum tendered for a 8CE class of construction work.~~

- F.2.7 The arrangements for a compulsory site/discussion meeting are as stated in Part T1.1 Tender Notice and Invitation to Tender.

Confirmation of attendance to be notified at least one full working day in advance to:

Name : Mr. Neill Mitchell

Tel : 011 584 0627

Fax : 011 774 9836

E-mail : Neill.mitchell@transnet.net

Tenderers must sign the attendance list in the name of the tendering entity. Addenda will be issued to and tenders will be received only from those tendering entities appearing on the attendance list.

- F.2.12 If a tenderer wishes to submit an alternative tender offer, the only criteria permitted for such alternative tender offer is that it demonstrably satisfies the Employer's standards and requirements, the details of which may be obtained from the Employer's Agent.

Calculations, drawings and all other pertinent technical information and characteristics as well as modified or proposed Pricing Data must be submitted with the alternative tender offer to enable the Employer to evaluate the efficacy of the alternative and its principal elements, to take a view on the degree to which the alternative complies with the Employer's standards and requirements and to evaluate the acceptability of the pricing proposals. Calculations must be set out in a clear and logical sequence and must clearly reflect all design assumptions. Pricing Data must reflect all assumptions in the development of the pricing proposal.

Acceptance of an alternative tender offer will mean acceptance in principle of the offer. It will be an obligation of the contract for the tenderer, in the event that the alternative is accepted, to accept full responsibility and liability that the alternative offer complies in all respects with the Employer's standards and requirements.

The modified Pricing Data must include an amount equal to 5% of the amount tendered for the alternative offer to cover the Employer's costs of confirming the acceptability of the detailed design before it is constructed.

- F.2.13.3 Parts of each tender offer communicated on paper shall be submitted as an original, plus **one** copy.
- F.2.13.5 The employer's address for delivery of tender offers and identification details to be shown on each tender offer package are:
If delivered by hand, to be deposited in the Transnet Freight Rail Acquisition Council tender box which is located in the foyer on the ground floor, Inyanda house, 21 Wellington Road, Parktown, Johannesburg and addressed as follows:
- i) The Chairperson
Transnet Freight Rail Acquisition Council
Inyanda House
21 Wellington Road
Parktown
Johannesburg
2001

It should also be noted that the above tender box is accessible to the public 24 hours per day, 7 days a week. The measurements of the "tender slot" are 500mm Long x 100mm wide, and Tenderers must please ensure that tender documents/files are not larger than the above dimensions. Tenders, which are too bulky (i.e. more than 100mm thick) must be split into two or more files, and placed in separate envelopes.

- ii) If posted, the envelope must be addressed to:

The Chairperson
Transnet Freight Rail Acquisition Council
P O Box 4244
Johannesburg
2000

and must be despatched in time for sorting by the Post Office to reach the Post Office Box indicated above, before the closing time of the tender. In the event of the late receipt of a tender, the Tenderer's franking machine impression will not be accepted as proof that the tender was posted in time.

- iii) **Identification details**

Tenders must be submitted before the closing hour on the date as shown in F.2.15 below, and must be enclosed in a sealed envelope which must have inscribed on the outside:

- (a) Tender No
- (b) Description of work
- (c) Closing date of tender

- F.2.13.6 A two-envelope procedure will not be followed.
- F.2.15 The closing time for submission of tender offers is **as stated in the Tender Notice and Invitation to Tender.**
- F.2.15 Telephonic, telegraphic, facsimile or e-mailed tender offers will not be accepted.
- F.2.16 The tender offer validity period is **12 weeks.**

F.2.23 The tenderer is required to submit the following certificates with his tender:
A original and valid Tax clearance certificate issued by the South African Revenue Service and BBBEE certificate issued by an outside accredited authority.

F.3.4 The time and location for opening of the tender offers are:

Time 10:15 on the closing date of tender.

Location: TableG66 & 69, West Wing, Ground Floor, Inyanda House, 21 Wellington Road, Parktown, Johannesburg

F.3.11.1 The procedure for the evaluation of responsive tenders is **Method 4**

The score for quality is to be calculated using the following formula:

$$W_Q = W_2 \times S_O / M_S$$

Where W_2 is the percentage score given to quality and equals **60**

S_O is the score for quality allocated to the submission under consideration

M_S is the maximum possible score for quality in respect of a submission

The score for financial offer is calculated using Formula 2 (option 2)

Where W_1 is the percentage score given to financial offer and equals **100 minus W_2** .

The score for quality and financial offer is to be combined, before the addition of the score for preference, as follows:

$$W_C = W_3 \times \frac{(1 + (S - S_m))}{S_m}$$

Where W_3 is the number of tender evaluation points for quality and financial offer and equals:

90 where the financial value, VAT inclusive, of all responsive tenders received have a value in excess of R 2,000,000.00

S is the sum of score for quality and financial offer of the submission under consideration

S_m is sum of the score for quality and financial offer of the submission scoring the highest number of points

Up to 100 minus W_3 tender evaluation points will be awarded to Tenderers who complete the preferencing schedule and who are found to be eligible for the preference claimed.

F.3.11.3 Only those Tenderers who score a minimum score of **60 points** in respect of the following quality criteria are eligible to submit tenders.

Description of quality criteria and sub criteria			Maximum number of tender evaluation points
Technical/Quality criteria:	Detail Method of Process	20	
	Risk, Safety and Environment Plan	10	
	Compliance to Specifications	35	
	Previous Performance	5	
	Sufficient resources	30	
Commercial:	Relevant References/previous performance	35	
	Competitive Pricing	30	
	Financial Capacity	35	
Enterprise Development:	ED proposal submission	40	
	Quality	20	
	Job creation	20	
	Jobs maintained	20	
Total evaluation points for quality (W _Q)			100

Criteria to be evaluated on the following scales:

a) Non-compliance	=	0
A detrimental response/answer/solution	=	20
Less than acceptable	=	40
Acceptable response/answer/solution	=	60
Above acceptable	=	80
Excellent	=	100

F.3.13.1 Tender offers will only be accepted if:

- a) The Tenderer has in his or her possession an original valid Tax Clearance Certificate issued by the South African Revenue Services or has made arrangements to meet outstanding tax obligations.
- b) The Tenderer is not in arrears for more than 3 months with municipal rates and taxes and municipal service charges;
- c) The Tenderer or any of its directors is not listed on the Register of Tender Defaulters in terms of the Prevention and Combating of Corrupt Activities Act of 2004 as a person prohibited from doing business with the public sector.
- d) The Tenderer has not:
 - i) abused the Employer's Supply Chain Management System; or
 - ii) failed to perform on any previous contract and has been given a written notice to this effect; and
- e) has completed the Compulsory Enterprise Questionnaire and there are no conflicts of interest which may impact on the Tenderers ability to perform the contract in the best interests of the employer or potentially compromise the tender process.

- f) The Tenderer must meet the legal requirements in terms of herbicide application as spelt out in the Fertilizers, Farm Feeds and Agricultural Remedies and Stock Remedies Act, Act 36 of 1947, i.e.,
- i) have sufficient Pest Control Operators to supervise the Works
 - ii) That herbicidal products proposed are legally compliant for the intended use as specified in the Works.

Open tender to engage new entrants. Advertising in the local media to encourage more Entrants/Tenderers. The Tenderer is to submit a proposal of how to fulfil the requirement to include disadvantaged people in participating in the economy in a sustainable manner by providing them with basic needs/ or skills within the “scope area”

Tender will be disqualified if all returnable documents and schedules are not returned.

F.3.18 The number of copies of the signed contract to be provided by the employer is **one**.

The additional conditions of tender are:

- 1 The Tenderer is deemed to have satisfied himself before tendering as to the correctness and sufficiency of his tender for the *Works* and of the rates and prices stated in the priced Price List in the *Works* Information. The rates and prices (except in so far as otherwise provided in the Tender) collectively cover full payment for the discharge of all his obligations under the Contract and all matters and things necessary for the proper completion of the *works*.
- 2 Notwithstanding what is stated in Pricing Data, Tenderers are required to tender for **all** the areas quoted in the Price List.
- 3 Transnet Freight Rail may conclude one or more contracts as a result of this tender.
- 4 ♦ The tenders shall be completed in black ink only.

PART T2: RETURNABLE DOCUMENTS



Transnet Procedure Manual
Contract Works / Contractors Public Liability
Principal Controlled Insurance
2010 /2011



Index

INTRODUCTION	3
INSURANCE RESPONSIBILITIES	5
SUMMARY OF COVER - GENERAL	8
SUMMARY OF COVER - CONTRACT WORKS INSURANCE	12
SUMMARY OF COVER - CONTRACTORS PUBLIC LIABILITY INSURANCE	18
ADMINISTRATIVE PROCESS	23
IMPORTANT CONSIDERATIONS	26
CLAIMS PROCEDURE	28
AON SOUTH AFRICA - PERSONNEL	32
ANNEXURE 1 Transnet Principal Controlled Construction Insurance Programme Contract Award Declaration (Part A) and Contract Completion Declaration (Part B)	33
ANNEXURE 2 Incident Advice Form	34
ANNEXURE 3 Annual Contract Works / Contractors Public Liability / Lateral Support Policy Wording	35
ANNEXURE 4 Annual Contractors Public Liability Policy Wording	36

Procedure Manual Principal Controlled Insurance 2010 / 2011

Introduction

"Preview Copy Only"

Procedure Manual Principal Controlled Insurance 2010 / 2011

Introduction

TRANSNET SOC LIMITED insure all Projects / Contracts on a Principal Controlled Insurance Programme basis (including the Assembly and/or Erection of Plant and Machinery) in respect of Contract Works and Contractors Public Liability.

Philosophy of the programme

- Transnet SOC Limited and its Operating Divisions and Specialist Units wish to control the risk exposures in this regard.
- Transnet SOC Limited, as a large organization, bulk-buys - resulting in preferential rates and cover.
- Simplified administration.
- Eliminates potential problems which usually occur when individual Contractors are responsible to arrange separate insurance.
- Includes the Contractor and/or Subcontractors as an insured party.

- It is therefore important that Tender and eventual Contract documents reflect the fact that Transnet as the Principal (i.e. the Employer) arranges certain covers which incorporates cover on behalf of Contractor's and / or Subcontractor's.
- The concept does not relieve the contracting parties of their responsibilities for, amongst others, care of the works and liabilities to third parties

**Procedure Manual
Principal Controlled Insurance 2010 / 2011**

Insurance Responsibilities

"Preview Copy Only"

Procedure Manual Principal Controlled Insurance 2010 / 2011

Insurance Responsibilities

1. Cover arranged by Transnet as the Principal (Employer)

1.1 Insurance Cover Applicable To All Contracts

1.1.1 Contract Works Cover

Covering fortuitous physical loss or damage to the works, temporary works and materials for incorporation into the works whilst in transit and whilst at the contract site.

Limited to **R100,000,000** any one contract. (Inclusive of VAT)

1.1.2 Contractors Public Liability Cover

Covering legal liability arising out of or connection with the performance of the works on the contract site or sites designated by the Principal for purposes of the performance of the contract.

Limited to **R10,000,000** any one occurrence.

1.1.3 Riot / Strike Cover (Contract Works)

Provided by:

SASRIA (South African Special Risks Insurance Association) in respect of risks with RSA.

NASRIA (Namibian Special Risks Insurance Association) in respect of risks within Namibia.

1.2 Additional Insurances (Optional)

1.2.1 Marine Transit Cover

Covering imports until delivered and checked on site.

1.2.2 Project Delay Cover

Covering consequential financial exposures due to delays following indemnifiable loss or damage to the works.

1.2.3 Removal of Lateral Support

Covering legal liability incurred in respect removal of or weakening of or interference with support to land or property or buildings adjacent to, on or in the vicinity of the Contract site.

Limit of indemnity **R25,000,000** any one occurrence.

Procedure Manual Principal Controlled Insurance 2010 / 2011

- The above information (including limits of insurance purchased) should be clearly spelt out in Tender and eventual Contract documentation including the deductible (excess) which are applicable and the fact that Contractor's and/or Subcontractor's are responsible for the deductible.

2. Cover to be arranged by Contractor's/Subcontractor's

All Contractor's/Subcontractor's still remain fully responsible to arrange insurance in respect of the following:

- As prescribed by the Compensation for Occupational Injuries and Diseases Act No. 130 of 1993 as amended.
- Employers Common Law Liability.
- Own plant, machinery, equipment and tools.
- Motor Vehicles Liability.
- Professional Indemnity (Defective Design).

- This should also be clearly spelt out in Tender and eventual Contract documentation.

3. Cover to be arranged by Consulting Engineers, Architects & Other Professionals

Professional Indemnity (defects in Design, Plan or Specification).

Please ensure that Professional Service Providers do not contract out of their liability in this regard. (Please refer to Transnet Group Insurance for recommendation and approved limits).

**Procedure Manual
Principal Controlled Insurance 2010 / 2011**

Summary of Cover

General

"Preview Copy Only"

Procedure Manual Principal Controlled Insurance 2010 / 2011

Summary of Cover

The Insured Parties

- Transnet SOC Limited and / or its Affiliated / Subsidiary / Associated Companies as Principal or Employer.
- All Contractor's undertaking work for or on behalf of the Principal in execution of the Contract.
- All Subcontractor's employed by the Contractor and all other Subcontractor's (whether nominated or otherwise) engaged in the fulfillment of the Contractor.
- To the extent required by any Contract or Agreement suppliers manufacturers vendors or other persons engaged on the contract sites but only to the extent of loss damage or liability originating at the Contract Site (other than while the Property Insured is in transit) arising out of the performance of their Contract Site obligations.

Cover

- Contract Works – as detailed herein.
- Contractors Public Liability – as detailed herein.

Insured Contracts

- All contracts up to a maximum value of R100,000,000 (**Inclusive of VAT**) any one contract.
- Limited to a maximum contract period of 36 months followed by a maximum Defects Liability / Maintenance period of 12 months.

Excluded Contracts

- Where the contract value exceeds R100,000,000 (**Inclusive of VAT**)
- Where the contracted duration of the contract exceeds 36 months.
- Where contracted Defects Liability / Maintenance period exceeds 12 months.
- Contracts involving harbor wet risks*, dams, tunneling, mining, shaft sinking, underground work, quarrying, alterations to water courses being River Diversions or Cofferdams.
- Contracts outside of the territorial limits.

* NOTE

Harbor Wet Risks defined as:-

"Harbor Wet Risks shall mean all work entailing or involving work in or upon water whether partially or fully submerged such as but not limited to quay walls, seawalls, caissons, breakwaters, jetties, piers, deepening widening and dredging of ports and other off shore risks"

Procedure Manual Principal Controlled Insurance 2010 / 2011

- Contracts involving construction and erection of Petrochemical Plant(s) but this exclusion is limited to contracts involving Petrochemical Manufacturing Plant such as Sasol and the like
- On an existing airport runway or airstrip or in or on any aircraft.

Contract Site

Any location upon which the Insured Contract(s) is to be executed or carried out as more fully defined in the Insured Contract(s) documents together with so much of the surrounding area as may be designated for the performance of the Insured Contract(s).

Territorial Limits

The Republic of South Africa and to the extent permitted by the applicable Insurance Acts the territories of Lesotho, Namibia, Swaziland, Botswana, Zimbabwe and Mozambique.

N.B.

In terms of local legislation enacted in some of the above territories it is required that insurance cover be placed within their local markets. It is therefore important that the Broker be advised timeously (prior to Tender documents being issued) should any contracts, whether as Principal or Contractor, take place in any of the above territories.

If Contracts are to take place in any territories not listed above, the Broker also needs to be advised of same at feasibility stage.

Cover Limitations / Warranties

Unsealed / Unprimed Base Course

- Unsealed / unprimed base course – cover limited to a maximum of 5,000 metres.

Open Trench

- Open trench – cover limited to a maximum indemnity of 5,000 metres.

- It is essential that the above limitations are brought to the attention of Contractor's. Where this restriction is not practical, specific arrangements for cover can be made with Underwriters. They will, however, require detailed underwriting information and an additional premium may be charged.

Procedure Manual Principal Controlled Insurance 2010 / 2011

Laid Pipes

- Pipes with a diameter not exceeding 500mm, and all pipes intended for the transportation of Petroleum Products or Fuel Gases irrespective of diameter, are to be end capped on the termination of each days work to avoid ingress of mud silt water debris detritus and the like.
- Pipes with a diameter exceeding 500mm are to be capped on the termination of each days work with steel mesh to allow ingress of water to avoid floatation but avoiding ingress of large debris or detritus.

NB If above not conformed with cover is forfeited.

Rail Track Re-Profiling

- The maximum speed of any grinding unit shall not exceed 11.00km per hour.
- All Guards, Curtains, Spark Deflectors are to be in place and correctly positioned prior to the commencement of each grind.
- Maximum grinding distance in any one execution shall not exceed 10,000 metres.
- Any changes in prevailing weather conditions must be recorded and appropriate remedial action taken.
- The Insured Parties are to comply with all Fire Fighting requirements as set out in the Project Specification For Track Maintenance With An On Track Grinding / Profiling Machine and any amendments / deviations to this Project Specification are to be advised to the Insurer prior to work being undertaken.

NB If above not conformed with cover is forfeited.

- It is essential that the above Warranties are brought to the attention of Contractor's.

Used Plant – Basis of Loss Settlement

Insured property which has operated under service conditions prior to attachment of cover:-

- Up to 5 years – cost of repair / reinstatement / replacement.
- In excess of 5 years - agreed value (calculated on basis of each life year (or part thereof) on present day New Replacement Value reduced proportionally over 20 years subject to residual of 20%).

Procedure Manual Principal Controlled Insurance 2010 / 2011

Claims Reporting

- All incidents that could give rise to claim under the Principal Controlled Insurances, **HAVE TO BE** reported to the Broker / Insurer within a **90 (Ninety)** day period.
Failing this, all benefits in terms of the Policy shall be voidable from date of occurrence.
- All claims must be registered in terms of requirements applicable to Risk Console unique claim number condition.

- It is essential that the above Condition is brought to the attention of Contractors in Tender / Contract Documents.

Rating Structure

- The rates include both Contract Works and Contractors Public Liability cover per current policy limits, terms and conditions.

Minimum premium requirement are:-	Track Re-profiling	R8,000
	Burning of Fire Breaks	R8,000
	Chemical Vegetation Control	R4,000
	Vegetation Rehabilitation	R4,000
	Ballast Tamping	R4,000
	Geotechnical & Exploratory	R4,000
	All Other	R6,000
	SASRIA	R 500

(Above are inclusive of VAT)

- To extend the contract period beyond **36 months** will attract an additional premium.
(See Administrative Procedures herein).

**Procedure Manual
Principal Controlled Insurance 2010 / 2011**

Summary of Cover

Contract Works Insurance

"Preview Copy Only"

Procedure Manual **Principal Controlled Insurance 2010 / 2011**

1. Contract Works Insurance

Synopsis of Cover

Fortuitous Physical loss of or damage:

- During dismantling of property in connection with the Insured Contracts.
- Whilst in transit, including loading and unloading, or whilst temporarily stored at any premises en route to or from The Contract Site within the Territorial Limits;
- During the preparation of The Contract Site and thereafter until the Property Insured has been officially accepted by the Employer and becomes his responsibility by means of a Notice of Completion Certificate or similar evidence of legal transfer of risk in the whole or permanent works under the Insured Contract to the Employer;
- Where testing and commissioning of Property Insured is conducted by the Employer "completion" for purposes of this insurance to occur only after successful completion of all testing and commissioning of the whole of the permanent works under the Insured Contract;
- Where the permanent property insurance arranged by the Employer indemnify the Insured for completed portions of the Property Insured prior to completion of the whole of the permanent works under the Insured Contract, this insurance in respect of such completed portions of the Property Insured shall cease except as provided below;
- Work uncompleted or outstanding in terms of any certificate of completion, certificate of handover or similar document shall continue to be insured until its completion and the inception of the Contractual Defects Liability or Maintenance Period (as may be described in the Insured Contract) for such uncompleted or outstanding work where after the provisions of (g) below shall apply in respect of such work;
- During the Contractual Defects Liability or Maintenance Period (as may be described in the Insured Contract) pertaining to any part of the permanent works but only in respect of loss or damage:
 - i) arising from a cause occurring prior to commencement of such period of maintenance or defects liability period
 - ii) arising from any act or omission of the Insured their Servants, Agents, Suppliers or Subcontractors in pursuance of the Insured's obligations.

for which the Insured Contractor is responsible under the Contract.

Procedure Manual Principal Controlled Insurance 2010 / 2011

Contract Period Limitation

Maximum Contract period	36 months
Maximum Defects Liability / Maintenance Period	12 Months

Limits of indemnity

Contract Works (Any One Contract)	R100,000,000
Work done on Marine vessels	R10,000,000
Surrounding Property	R10,000,000
Surrounding Property – Worked Upon	R50,000,000
Surrounding Property – Watercraft	R10,000,000
Removal to Gain Access	R1,000,000
Documentation	R100,000
Debris Removal	R2,500,000
Claims Preparation Costs	R500,000
Maximum testing / commissioning period	60 days
Maximum un-sealed / un-primed base course limitation	5,000 metres
Maximum open trench limitation	5,000 metres

Procedure Manual Principal Controlled Insurance 2010 / 2011

Deductibles

The deductible (excess) is the amount which the Contractor and/or Sub-Contractor is responsible for and this obligation must be reflected in the Tender and/or Contract Documents and the responsibility for same made clear.

The deductibles apply to each and every occurrence and in respect of all Contracts.

The deductibles are:

Loss or damage arising out of major perils (where the term shall include storm, rain, tempest, wind, flood, theft and / or malicious damage, subsidence, collapse, earthquake, testing, commissioning

R 25,000

Loss or damage arising from any other cause

R 15,000

Removal of Debris

R 25,000

Loss or damage to Surrounding Property

R 25,000

Loss or damage to Surrounding Property – Worked Upon

R 75,000

Loss or damage to Documentation

R 5,000

Road Reserve / Servitude

R250,000

Procedure Manual Principal Controlled Insurance 2010 / 2011

All Contracts Entailing Trenching and / or Layer Works

Following additional Deductibles apply over and above the aforesated deductibles: - i.e. in excess of 1,000 metres

Up to a maximum of 3,000metres

20% of loss / minimum R50,000

Up to a maximum of 5,000metres

20% of loss / minimum R100,000

- It is essential that this is brought to the attention of Contractor's. Where this restriction is not practical, specific arrangements for cover can be made with underwriters. They will, however, require detailed underwriting information and an additional premium may be charged.

Property Insured

The actual Contract Works and all material intended for incorporation into the Works (including **Free Issue Material*** the value of which has to be included in the Contract Value declared) and Temporary Works.

N.B.

Temporary works does not include mobile plant, constructional aids, equipment, structures or works (not being part of the permanent works) which are not intended to be removed from the Contract Site on completion of the Contract (other than scaffolding shuttering and formwork as well as construction equipment specifically designed and/or constructed for the Insured Contract and which is not intended for immediate re-use on another contract) or have no residual value at completion of the Contract (other than scrap value), solely due to their specialised nature.

*** Note:** Where Transnet for the purposes of the Contract issues materials 'free of charge' to the Contractor such materials shall be and remain the property of the Transnet. Free Issue Material shall mean any material provided by or on Transnet's behalf which is to be used in the provision of the Service or incorporated into the Contract.

Main Exceptions

- The amount of the policy deductible.
- Loss or damage of money or the like.
- Aircraft, waterborne vessels or craft.
- Construction plant, tools or equipment.
- Losses by disappearance / shortage discovered by taking of routine inventory.
- Defective material workmanship design plan or specification (but resultant damage covered).

Procedure Manual Principal Controlled Insurance 2010 / 2011

- Cost of re-design, improvement, betterment or alteration.
- Consequential loss.
- Liquidated damages or penalties for delay in connection with guarantee or performance or efficiency.

"Preview Copy Only"

Procedure Manual Principal Controlled Insurance 2010 / 2011

- Air transit (unless in territorial limits).
- Ocean transit or whilst in storage thereafter (unless immediately inspected by an independent party after offloading from vessel).
- During the Contractual Defects Liability or Maintenance Period (as may be described in the Insured Contract) pertaining to any part of the permanent works but only in respect of loss or damage:
 - i) arising from a cause occurring prior to commencement of such period of maintenance or defects liability period
 - ii) arising from any act or omission of the Insured his Servants or Agents, in the course of the work carried out in pursuance of the Insured's obligations with regard to maintenance under the Contract.
- Wear, tear, gradual deterioration rust, corrosion or oxidation and normal up-keep.
- Electrical or mechanical breakdown or explosion to machinery or plant which has operated under load conditions prior to commencement of the Insured Contract or which has occurred after the Testing / Commissioning Period specified in the Policy.
- Damage to any property insured due to ingress of mud, silt, water, debris unless pipe ends have been sealed on termination of each days work by means of end caps as prescribed in the policy.
- Damage to any unsealed / unprimed or base course in excess of limitations as stated in the policy.
- Damage to any open trench in excess of the limitations as stated in the policy.
- War, asbestos and nuclear risks.
- Sinking (whether partial or in whole) of any watercraft arising out of or in consequence of any work undertaken below the load line (international load line / plimsoll line).

**Procedure Manual
Principal Controlled Insurance 2010 / 2011**

Summary of Cover

Contractors Public Liability Insurance

"Preview Copy Only"

Procedure Manual Principal Controlled Insurance 2010 / 2011

2. Contractors Public Liability Insurance

Insured Contracts

- All contracts up to a maximum value of R100,000,000 (**Inclusive of VAT**) any one contract.
- Limited to a maximum contract period of 36 months followed by a maximum Defects Liability / Maintenance period of 12 months.

Synopsis of Cover

Legal Liability to pay as compensation for and in consequence of:

- Accidental death of or injury to or illness or disease contracted by any person.
- Accidental loss of / or physical damage to tangible property.

Occurring during the period of insurance and arising out of or in connection with the performance of the Insured Contract(s).

- **First Party Property*** Extension will apply to the Lateral Support policy extensions.

*** Note:** Coverage for the insured's personal and real property.

Type Of Contract

All Contracts undertaken including:-

- Chemical Vegetation Control
- Vegetation Rehabilitation
- Ballast Tamping
- Rail Track Re-profiling including the contract works
- Burning of Fire Breaks
- Geotechnical and Exploratory Works

N.B.

The above noted contract types attract specific differentiated rates and are insured by way of a separate policy.

Procedure Manual Principal Controlled Insurance 2010 / 2011

Limits Of Indemnity

Contractors Public Liability	R10,000,000 any one occurrence / unlimited for the Period of Insurance
Removal of Lateral Support	R25,000,000 unlimited for the Period of Insurance (provided on request only)
Statutory Legal Defence Costs	R500,000 any one occurrence
Arrest / Assault / Defamation	R500,000 any one occurrence
Emergency Medical Expenses	R500,000 any one occurrence
Prevention of Access	R500,000 any one occurrence
Trespass / Nuisance	R500,000 any one occurrence
Claims Preparation Costs	R500,000 any one occurrence

Deductibles

The deductible (excess) is the amount which the Contractor and/or Sub-Contractor is responsible for and this obligation must be reflected in the Tender and/or Contract Documents and the responsibility for same made clear.

The deductibles apply to each and every occurrence and in respect of all Contracts.

The deductibles are:

Loss of or damage to public utilities	R25,000
Spread of fire	R250,000
Spread of fire – track re-profiling	R250,000
Loss of or damage to any other property	R25,000
Loss of or damage arising from removal of lateral support	R25,000
Loss of or damage arising from the burning of fire breaks	R250,000
Loss of or damage arising out of vegetation control including but not limited to the use of pesticides and or herbicides	R250,000

Procedure Manual Principal Controlled Insurance 2010 / 2011

Main Exceptions

- The amount of the policy deductible.
- Death or injury to own employees.
- Motor vehicle liabilities under legislation or as defined in Multi-lateral Motor Vehicles Accident Fund No. 93 of 1989 as amended.
- Claims in connection with ownership or use of aircraft or watercraft.
- Property belonging to the Insured or in his care custody and control (as defined in the Policy).
- Property forming part of Contract Works.
- Liquidated damages or penalties for delays or in respect of performance or efficiency guarantees.
- Liability arising out of defects in workmanship materials design plan or specification in any part of the Property insured.
- Arising from or in connection with design plan or specification.
- Gradual pollution and contamination.
- Sudden unintended and unforeseen seepage, pollution or contamination including the cost of removing, nullifying or cleaning up in respect of both ocean and harbour going watercraft outside of dry dock.
- After completion and handover (inclusive of the contractual Defects / Maintenance period).
- Punitive damages.
- Ownership hiring or leasing of any airport or airstrip.
- War, asbestos and nuclear risks.

Cover Limitations / Warranties

Rail Track Re-Profiling

- The maximum speed of any grinding unit shall not exceed 11.00km per hour.
- All Guards, Curtains, Spark Deflectors are to be in place and correctly positioned prior to the commencement of each grind.
- Maximum grinding distance in any one execution shall not exceed 10,000 metres.
- Any changes in prevailing weather conditions must be recorded and appropriate remedial action taken.
- The Insured Parties are to comply with all Fire Fighting requirements as set out in the Project Specification For Track Maintenance With An On Track Grinding / Profiling Machine and any amendments / deviations to this Project Specification are to be advised to the Insurer prior to work being undertaken.

NB: Failure to thoroughly pre-plan and document the safety measures to be adopted with specific regards to the incidence of fires being initiated during the execution of the work will invalidate indemnity provided in respect of fire arising out of track re-profiling works.

Procedure Manual Principal Controlled Insurance 2010 / 2011

- It is essential that this requirement is brought to the attention of Contractor's. Where this restriction is not practical, specific arrangements for cover can be made with underwriters. They will, however, require detailed underwriting information and an additional premium may be charged.

Other Limitations

- Indemnity for removal of lateral support is limited to R25,000,000.

If a higher limit of indemnity is required, the Employers Insurance Broker's personnel needs to be advised and underwriting information will need to be provided in advance (i.e prior to Tender stage) and this will entail an additional premium.

**Procedure Manual
Principal Controlled Insurance 2010 / 2011**

Administrative Procedures

"Preview Copy Only"

Procedure Manual Principal Controlled Insurance 2010 / 2011

Administrative Procedures

Arranging Insurance cover

The Operating Divisions and Specialist Units must

Prior to the commencement of each Contract:-

- Complete the Declaration Form per Part A as per Annexure 1 herein.
- Date and sign the Declaration Form.
- Submit the Declaration Form to the Broker.
- **In addition, if the Declaration is being submitted after the commencement date, a separate letter is required stating that, after specific enquiry, The Insured is not aware of any incidents which may give rise to claim/s under this policy. (No Known Incidents Declaration).**
- **On receipt of late declarations which are not accompanied by a "No Known Incidents Declaration", the Insurance declaration will not be accepted and no cover will be in force.**
- Record the Declaration on the Contract Monthly Register and submit this Register at the end of each month to Transnet Group Insurance and the Broker.

On receipt of the Declaration Form the Broker will submit it to the Insurer and the following documents will be issued and provided to the Operating Divisions and Specialist Units:-

- An Insurance Certificate and a SASRIA Coupon evidencing cover.
- A Debit Note in respect of the premiums due (based on agreed rates).

NB In terms of SASRIA Regulations, where the Contract Value exceeds R2 million, the physical address of the contract is mandatory. If no physical address i.e. where Track is being worked upon, the start and end points are required.

Prior to the expiry of each Declarations estimated completion date:-

- Confirm to the Broker that the contract will be completed on time.
- On completion submit to the Broker a Declaration of the final contract value per Part B as per Annexure 1 herein.
- **NB If the original completion date is not going to be achieved, the period of insurance on the Declaration document will need to be extended and the Broker needs to be notified prior to original completion date.**

The Operating Divisions and Specialist Units **(prior to the expiry date of the certificate period)** has to advise the Broker in writing to extend the period of insurance and provide the new estimated completion date.

NB If a completion date needs to be extended and the Broker is not advised prior to the original completion date, all SASRIA cover will cease on the originally declared completion date as there is no hold covered arrangement with SASRIA.

A new SASRIA Coupon will then only be issued for the extension period from the date when the Insurer is advised in writing by the Broker.

Under these circumstances the new SASRIA Coupon will be subject to an additional premium, subject to the minimum premium.

Procedure Manual Principal Controlled Insurance 2010 / 2011

This process needs to be followed by the Operating Divisions and Specialist Units until the time of completion is achieved.

Once the Contract has been completed:-

- The Operating Divisions and Specialist Units have to declare the final contract value to the Broker per Part B as per Annexure 1 herein.
- The deposit premium will then be adjusted accordingly.

Failure by the Operating Divisions and Specialist Units to conform to the above procedure will result in cover being voided.

Procedure Manual Principal Controlled Insurance 2010 / 2011

Contracts that require specific arrangements

All contracts that fall outside the scope of this Principal Controlled Insurance Programme have to be advised to the Broker prior to Tender and specific "One Off" cover will need to be negotiated. These will be:

- Where the Contract Value exceeds R100,000,000 (**Inclusive of VAT**)
- Where the Contracted period exceeds 36 months.
- Where the Contracted Defects Liability Maintenance period exceeds 12 months.
- Other excluded Contracts as described on Page 8 /9 herein.
- Contracts involving harbor wet risks*, dams, tunneling, mining, quarrying, shaft sinking, underground work, alterations to water courses being river diversions or coffer dams.
- Contracts outside of the Territorial Limits.

In this regard contact the Employers Insurance Broker's personnel as detailed on Page 33 herein.

Contracts where cover limitations will be exceeded or where cover warranties cannot be complied with need to be discussed with the Employers Insurance Broker's personnel prior to contract award date to enable the Broker to make specific arrangements with Underwriters. This will however require detailed Underwriting Information and an additional premium may be charged.

- In order to ensure that Contractor's and site staff are aware of procedures a copy of this Procedure Manual must be supplied to the contract administrators and each Contractor on award of contract.

*** Note:** Harbour Wet Risks shall mean all work entailing or involving work in or upon water whether partially or fully submerged such as but not limited to quay walls, wharfs seawalls, caissons, breakwaters, jetties, piers, deepening or widening and dredging of ports and other off-shore risks

**Procedure Manual
Principal Controlled Insurance 2010 / 2011**

Important Considerations

"Preview Copy Only"

Procedure Manual Principal Controlled Insurance 2010 / 2011

Important Considerations

Cognizance must be taken of the following important considerations:-

- For contracts involving assembly or erection of plant and machinery or repairs maintenance or overhaul thereto, **THE FULL NEW REPLACEMENT VALUE OF THE PLANT/MACHINERY** involved must be declared **AND NOT ONLY THE CONTRACT VALUE**, for example.:
 - Cranes (*repairs or final assembly*)
 - Machinery being moved
 - Maintenance or new works on existing Portnet Vessels whilst moored or in dry dock.
- Specific arrangements are in place to cover certain contracts where the exposure to own damage (*damage to the works*) is nil or negligible, but where a high third party liability exposure exists. For example:
 - Chemical control of vegetation
 - Vegetation rehabilitation
 - Ballast tamping
 - Re-profiling of Track
 - Burning of Fire Breaks
 - Geotechnical and Exploratory Works

Contracts of this nature must be clearly identified on the Declaration Form.

- Contract value must include the replacement value of any Free Issue Material provided.
- VAT must be added to all contract value declarations in order to comply with local legislation.
- All policy limits and deductibles are Vat inclusive.

**Procedure Manual
Principal Controlled Insurance 2010 / 2011**

Claims Procedure

"Preview Copy Only"

Procedure Manual Principal Controlled Insurance 2010 / 2011

Claims Procedure

In the event of any incident or occurrence, which is likely, to give rise to a claim under the Insurance arranged by the Principal the following procedures shall be adhered to in addition to any statutory or other requirements contained in the Contract.

All incidents that could give rise to claim under the Principal Controlled Insurances, **HAVE TO BE** reported to the Broker / Insurer within a **90** (Ninety) day period from date of loss.

IMMEDIATELY advise **Aon Construction & Engineering Risks** (Attention Sandra Botha).

At the same time complete the **Incident Advice Form (Annexure 2 herein)** and submit to **Aon Construction & Engineering Risks**.

- Losses involving **theft or malicious damage** must be reported to the police and a police reference number obtained and recorded.
- The Employer, Contactor(s) or Sub-Contractor(s) shall allow free access to Insurers' Loss Adjuster(s) and / or Employer's Insurance Broker for the purpose of investigation and assessing the loss or damage.
- The Employer, Contractor(s) shall **not** deal direct with the Insurers other than by co-operating with their Loss Adjuster(s) and / or the Employers Insurance Broker.
- No **Admission of Liability** shall be made by the Employer, Contractor(s) or Sub-Contractor(s) in the event of damage, loss or injury to third party property or persons.
- Letters from claimants should be passed to **Aon Construction & Engineering Risks** as soon as possible via the Employer if necessary.
- In the event of immediate repairs being necessary in the interest of safety, the Contractors may with the Employer's permission proceed with such repairs.
- The Employer shall immediately advise Sandra Botha at **Aon Construction & Engineering Risks**.
- Other than in the circumstances described above the Contractor shall not proceed with the making good of any loss without the prior authorization of the Employer who shall advise the Insurer's appointed Loss Adjuster(s) and Sandra Botha of **Aon Construction & Engineering Risks**.
- Upon commencement of the making good of any loss, the Contractor shall keep separate records of the costs involved in making good such loss and these records must be authenticated by the Employer for submission to the Insurer's or their Loss Adjuster(s). Such records shall include, inter alia, the entire cost of labour, materials, transport and equipment.
- The basis upon which the Insurers will indemnify loss or damage is the cost of repair or replacement of the loss or damage including, inter alia, transport and overheads.
- On completion of the making good of any loss the records of the costs involved having been authenticated by the Employer shall be sent to the Insurer's via their Loss Adjuster(s) and copied to **Aon Construction & Engineering Risks** (Mrs. Sandra Botha) for processing.

Procedure Manual Principal Controlled Insurance 2010 / 2011

- Upon the amount of the loss or damage being agreed upon by the Insurer's Loss Adjuster(s) and the Contractor, an "Agreement of Loss" form will be signed by the Contractor and Employer.
- The amount agreed upon by the Insurers, the Contractor and the Employer shall be paid by the Insurers to the Employer net of the deductible, who will arrange for the payment to be made to the Contractor as appropriate after deduction of the first amount payable.

- All incidents which could give rise to a claim under the insurances arranged by the Principal / Employer must be notified to the Broker without delay, per the procedures set out above

**Procedure Manual
Principal Controlled Insurance 2010 / 2011**

**Aon South Africa Personnel
Construction and Engineering Division**

Procedure Manual Principal Controlled Insurance 2010 / 2011

Aon South Africa Personnel

Construction and Engineering Division

Aon South Africa personnel are at all times available for advice, please feel free to contact :-

- **George Davis**
Senior Accounts Executive
Tel No. (011) 944 7103
Fax No. (086) 505 9558
E-Mail george_davis@aon.co.za

- **Judy Bath**
Account Administrator
Tel No. (011)944 7053
Fax No. (086)505 9553
E-Mail judy_bath@aon.co.za

- **Sandra Botha**
Claims Manager
Tel No. (011)944-7118
Fax No. (086)556 7169
E-Mail sandra_botha@aon.co.za

**Procedure Manual
Principal Controlled Insurance 2010 / 2011**

Annexure 1

**Transnet Principal Controlled Construction Insurance
Programme Contract Award Declaration (Part A) And
Contract Completion Declaration (Part B)**

"Preview Copy Only"



TRANSNET PRINCIPAL CONTROLLED INSURANCE PROGRAMME CONTRACT DECLARATION

CONTRACT NUMBER.....
PURCHASE ORDER NUMBER.....

Send to

Aon South Africa (Pty) Ltd
Construction and Engineering
PO Box 1874
Parklands
2121
Attention : Judy Bath
Tel No. (011) 944-7053
Fax No. 086 505 9553
E-Mail: judy_bath@aon.co.za

From (Operating Unit/Specialist Div).....
Postal Address
.....
Represented by
E-Mail Address
Tel No.
Fax No.

PART A – CONTRACT AWARD INFORMATION

TYPE OF CONTRACT

**MARK WITH AN 'X' IF
APPLICABLE:**

LONG TERM MAINTENANCE / MULTIPLE WORKS
CONTRACT with a SERVICE LEVEL AGREEMENT

OTHER

NAME OF CONTRACTOR

CONTRACT AWARD DATE

CONTRACT COMMENCEMENT DATE

EXPECTED CONTRACT COMPLETION DATE

DESCRIPTION OF CONTRACT WORKS

PHYSICAL ADDRESS WHERE CONTRACT IS TAKING PLACE (COMPULSARY FOR ALL CONTRACTS R2M AND OVER)

MAINTENANCE PERIOD (MONTHS)

CONTRACT VALUE AT AWARD

IF PLANT AND MACHINERY INCLUDE REPLACEMENT VALUE

ESTIMATED VALUE OF FREE ISSUED SUPPLIED TO CONTRACTOR

DOES THIS CONTRACT ENTAIL WORK IN RESPECT OF THE FOLLOWING CATEGORIES WHERE THE EXPOSURE TO OWN
DAMAGE (DAMAGE TO WORKS) IS NIL OR NEGLIGIBLE

[I]	CHEMICAL CONTROL OF VEGETATION	YES/NO
[II]	VEGETATION REHABILITATION	YES/NO
[III]	BALLAST TAMPING	YES/NO
[IV]	TRACK RE-PROFILING	YES/NO
[V]	BURNING OF FIRE BREAKS	YES/NO
[VI]	GEOTECHNICAL AND EXPLORATORY WORKS	YES/NO

OPTIONAL INSURANCE REQUIRED

[I]	IS REMOVAL OF LATERAL SUPPORT COVER REQUIRED?	YES/NO
[II]	DOES THIS CONTRACT EVIDENCE AN EXPOSURE WHICH CAN BE COVERED BY PROJECT DELAY INSURANCE?	YES/NO
[III]	WILL THE EMPLOYER/CONTRACTOR/SUB-CONTRACTOR MAKE ANY DIRECT IMPORTS OF REQUIREMENTS FOR THE CONTRACT THAT REQUIRE MARINE IMPORT INSURANCE?	YES/NO

IF SO DETAILS NEED TO BE PROVIDED TO THE BROKER SO THAT THIS FORM OF COVER CAN BE ARRANGED

SIGNATURE

DATE:

**TRANSNET PRINCIPAL CONTROLLED INSURANCE PROGRAMME
CONTRACT COMPLETION DECLARATION**

ORIGINAL CONTRACT NO.
PURCHASE ORDER NO.

PART B – CONTRACT COMPLETION DECLARATION

CONTRACT NUMBER

TITLE OF CONTRACT

CONTRACT COMPLETION DATE

ENDORSEMENT/CERTIFICATE NUMBER

EXPIRY OF MAINTENANCE PERIOD

FINAL CONTRACT VALUE

ACTUAL VALUE OF FREE ISSUE SUPPLIED TO CONTRACTOR

SIGNATURE:.....

DATE:.....

Procedure Manual
Principal Controlled Insurance 2010

Annexure 2

Incident Advice Form

ALL INCIDENTS HAVE TO BE REPORTED WITHIN 90 DAYS OF OCCURRENCE



TRANSNET PRINCIPAL CONTROLLED INSURANCE PROGRAMME

INCIDENT ADVICE FORM

TRANSNET UNIQUE CLAIM NUMBER

Send to

Aon South Africa (Pty) Ltd
Construction and Engineering
PO Box 1874
Parklands
2121

Attention : Sandra Botha
Tel No. (011) 944 7118
Fax No. (086) 556 7169
E-Mail: Sandra_botha@aon.co.za

From
Represented by

Tel No.
Fax No.

PRINCIPAL (PER CONTRACT DOCUMENT)

CONTRACT NUMBER

ORIGINAL DECLARATION NO.

TITLE OF CONTRACT

ORIGINAL CONTRACT COMMENCEMENT DATE

DATE OF LOSS OR DAMAGE

DATED REPORTED TO SITE AGENT

REPORTED BY

REPORTED TO BY

DATE

LOCALITY OF INCIDENT

DETAILS OF HOW THE LOSS OR DAMAGE OCCURRED

DETAILS AND NATURE OF LOSS OR DAMAGE TO CONTRACT WORKS / TO THIRD PARTY PROPERTY

DETAILS OF OTHER DEATH OR INJURY TO PARTIES

ESTIMATED COST (SEPARATE RECORDS OF ALL COSTS MUST BE KEPT)

WHO OR WHAT APPEARS TO BE RESPONSIBLE FOR THE CAUSE OF THE LOSS / DAMAGE

PERSON WHOM ASSESSOR SHOULD CONTACT

DESIGNATION:

TELEPHONE (LANDLINE)

CELLPHONE NO.

E-MAIL ADDRESS

ALL INCIDENTS HAVE TO BE REPORTED WITHIN 90 DAYS OF OCCURRENCE

SIGNED BY:

SIGNATURE:

COMPANY:

DATE:

Annexure 3

**Annual Contract Works & Contractors Public Liability
And Lateral Support Policy Wording**



Annexure 4

Annual Contractors Public Liability Policy Wording

In respect of Contracts entailing:-

- **Chemical Vegetation Rehabilitation**
- **Vegetation Rehabilitation**
- **Ballast Tamping**
- **Rail Track Re-Profiling**
- **Burning of Fire Breaks**
- **Geotechnical and Exploratory Works**

SPECIAL CONDITIONS OF CONTRACT AND SPECIFICATIONS

SCHEDULE OF PROVISIONAL QUANTITIES AND PRICES

ITEM	LOCATION/DESCRIPTION	Year 1			Year 2			Optional Year		
		WORKLOTS	RATE	AMOUNT	WORKLOTS	RATE	AMOUNT	WORKLOTS	RATE	AMOUNT
1	Winter District :									
	km 0 - km 373,5 (All loops inclusive)									
1.1	Loop 1	0			0			0		
1.2	Loop 2	5			5			5		
1.3	Loop 3	0			0			16		
1.4	Loop 4	6			6			6		
1.5	Loop 5	0			0			17		
1.6	Loop 6	10			10			10		
1.7	Loop 7(A)	0			0			31		
1.8	Loop 8	10			10			10		
1.11	Salkor A Yard Extension	56			56			56		
1.12	Harbour line doubling	33			33			33		
1.13	New Salkor North Yard	163			163			163		
1.13	Signal Cabins and signal boxes	1			1			1		
	Loops 1 to 8									
2	Summer District :									
	km 373,5 - km 861,509 (All loops inclusive)									
2.1	Loop 9	0			0			17		
2.2	Loop 10	0			0			0		
2.3	Loop 11	0			0			17		
2.4	Loop 12	5			5			5		
2.5	Loop 13	0			0			14		
2.6	Loop 14	5			5			5		
2.7	Loop 15	0			0			25		
2.8	Loop 16	6			6			6		
2.9	Loop 17	0			0			16		
2.10	Loop 18	5			5			5		
2.11	Loop 19	0			0			19		
2.13	Signal Cabins and signal boxes	2			2			2		
	Loops 9 to Erts(Incl)									
TOTALS		307			307			479		

NOTE: ONE WORKLOT = 500m².

WEST ZONE
PRICE LIST
ON TRACK + YARD VEGETATION CONTROL
OREX

ITEM	LOCATION/DESCRIPTION	Year 1			Year 2			Optional Year		
		WORKLOTS	RATE	AMOUNT	WORKLOTS	RATE	AMOUNT	WORKLOTS	RATE	AMOUNT
1	Winter District : km 0 - km 373,5 (All loops inclusive)									
1.1	Loop 0 to Loop 1(L1 Exp incl)	195			195			195		
1.2	Loop 1 to Loop 2	223			223			223		
1.3	Loop 2 to Loop 3	213			213			213		
1.4	Loop 3 to Loop 4	195			195			195		
1.5	Loop 4 to Loop 5	184			184			184		
1.6	Loop 5 to Loop 6	217			217			217		
1.7	Loop 6 to Loop 7	255			255			255		
1.8	Loop 7 to Loop 8	164			164			164		
1.9	Junction Loop 4 to West Cape	15			15			15		
1.10	OHT Feeder Stations Saldanha, Loop 4 and Loop 8	3			3			3		
1.11	Salkor Yard + Langeenheid Yard + Perway Yard & B Yard + Ballast-, Ystervark- & Diesel lines	871			871			871		
1.12	Harbour line to turnout srj. H22	27			27			27		
1.13	Material Camps, Signal Cabins and - boxes Loops 1 to 8	18			18			18		

ITEM	LOCATION/DESCRIPTION	Year 1			Year 2			Optional Year		
		WORKLOTS	RATE	AMOUNT	WORKLOTS	RATE	AMOUNT	WORKLOTS	RATE	AMOUNT
2	Summer District : km 373,5 - km 861,509 (All loops inclusive)									
2.1	Loop 8 to Loop 9	173			173			173		
2.2	Loop 9 to Loop 10	179			179			179		
2.3	Loop 10 to Loop 11	161			161			161		
2.4	Loop 11 to Loop 12	218			218			218		
2.5	Loop 12 to Loop 13	187			187			187		
2.6	Loop 13 to Loop 14	179			179			179		
2.7	Loop 14 to Loop 15	189			189			189		
2.8	Loop 15 to Loop 16	182			182			182		
2.9	Loop 16 to Loop 17	182			182			182		
2.10	Loop 17 to Loop 18	227			227			227		
2.11	Loop 18 to Loop 19	172			172			172		
2.12	Loop 19 to km 861,5	119			119			119		
2.13	Gamagarra junction line	33			33			33		
2.14	OHT Feeder Stations Loop 12, Loop 16 and Erts	3			3			3		
2.15	Material Camps, Signal Cabins and - boxes Loop 9 to Erts	23			23			23		
2.16	Erts Marshalling Yard	266			266			266		
2.17	New Exchange Yard(+Expansion)	289			289			289		
2.18	Balloon, sidings and side tracks	190			190			190		
2.19	Perway Material Yard Erts	20			20			20		
TOTALS		5572			5572			5572		

NOTE: ONE WORKLOT = 500m².

Part C2

PRICING DATA

INDEX

Section	Description
C2.1	Pricing Instructions
C2.2	Price List



RFP DECLARATION FORM

RFP FOR THE PROVISION OF
[-----]
FOR A PERIOD OF [-----]

NAME OF COMPANY: _____

We _____ do hereby certify that:

1. Transnet has supplied and we have received appropriate responses to any/all questions (as applicable) which were submitted by ourselves for bid clarification purposes;
2. we have received all information we deemed necessary for the completion of this Request for Proposal (RFP);
3. at no stage have we received additional information relating to the subject matter of this RFP from Transnet sources, other than information formally received from the designated Transnet contact(s) as nominated in the RFP documents;
4. we are satisfied, insofar as our company is concerned, that the processes and procedures adopted by Transnet in issuing this RFP and the requirements requested from bidders in responding to this RFP have been conducted in a fair and transparent manner; and
5. furthermore, we acknowledge that a direct relationship exists between a family member and/or an owner / member / director / partner / shareholder (unlisted companies) of our company and an employee or board member of the Transnet Group as indicated below: *[Respondent to indicate if this section is not applicable]*

FULL NAME OF OWNER/MEMBER/DIRECTOR/
PARTNER/SHAREHOLDER:

ADDRESS:

Indicate nature of relationship with Transnet:

[Failure to furnish complete and accurate information in this regard may lead to the disqualification of your response and may preclude a Respondent from doing future business with Transnet]

6. We declare, to the extent that we are aware or become aware of any relationship between ourselves and Transnet (other than any existing and appropriate business relationship with Transnet) which could unfairly advantage our company in the forthcoming adjudication process, we shall notify Transnet immediately in writing of such circumstances.
7. We accept that any dispute pertaining to this bid will be resolved through the Ombudsman process and will be subject to the Terms of Reference of the Ombudsman. The Ombudsman process must first be exhausted before judicial review of a decision is sought. (Refer "Important Notice to Respondents" overleaf).
8. We further accept that Transnet reserves the right to reverse a tender award or decision based on the recommendations of the Ombudsman without having to follow a formal court process to have such award or decision set aside.

SIGNED at _____ on this ____ day of _____ 20____

For and on behalf of duly authorised thereto	AS WITNESS:
Name:	Name:
Position:	Position:
Signature:	Signature:
Date:	
Place:	

IMPORTANT NOTICE TO RESPONDENTS

- Transnet has appointed a Procurement Ombudsman to investigate any material complaint in respect of RFP's exceeding R 5,000,000.00 (five million S.A. Rands) in value. Should a Respondent have any material concern regarding an RFP process which meets this value threshold, a complaint may be lodged with Transnet's Procurement Ombudsman for further investigation.
- It is incumbent on the Respondent to familiarise himself/herself with the Terms of Reference for the Transnet Procurement Ombudsman, details of which are available for review at Transnet's website www.transnet.net.
- An official complaint form may be downloaded from this website and submitted, together with any supporting documentation, within the prescribed period, to procurement.ombud@transnet.net
- For transactions below the R 5,000,000.00 (five million S.A. Rand) threshold, a complaint may be lodged with the Chief Procurement Officer of the relevant Transnet Operating Division.
- All Respondents should note that a complaint must be made in good faith. If a complaint is made in bad faith, Transnet reserves the right to place such a bidder on its List of Excluded Bidders.



NEC3 Term Service Contract (TSC)

Transnet SOC Limited

(REGISTRATION NO.1990/000900/06)

trading as

Transnet Freight Rail

Tender No. SIW10025

**TENDER FOR THE CHEMICAL CONTROL OF VEGETATION BY
MEANS OF HERBICIDES APPLIED BY A ROAD RAIL VEHICLE
(RRV) ON TRANSNET PROPERTY IN THE GEOGRAPHICAL
AREA CONTROLLED BY THE INFRASTRUCTURE DEPOT:
SALDANHA**

OPENS: Mon, 30 May 2011

CLOSES: Tue, 21 June 2011 (10h00)

PART T1: TENDERING PROCEDURES

T1.1 TENDER NOTICE AND INVITATION TO TENDER

RFP NO. SIW10025

Transnet Limited trading as Transnet Freight Rail invites tenders for chemical control of vegetation by means of herbicides applied by a Road Rail Vehicle (RRV) on Transnet property in the geographical area controlled by the Infrastructure Depot: Saldanha

Tenderers need not have a CIDB contractor grading. .

The physical address for collection of tender documents is: Transnet Freight Rail, Tender Advice Centre, Ground floor, Inyanda House 1, 21 Willington Road, Parktown

Tender documents may be collected during working hours after **09:00 on 30 May 2011** and will only be available until **15:00 on 06 June 2011**.

Payment of an amount of R 250-00 (per set) is to be made to Transnet Freight Rail at the Standard Bank, account number 203158598, branch code 4805. The deposit slip must reflect the RFP No. SIW10025 and the Company name. The official Bank receipt(s) franked with the official Bank stamp to be provided with the collection of a tender document.

This amount is not refundable.

No tenders will be sold after 15:00 on Monday, 06 June 2011

Queries relating to the administrative issues of these documents may be addressed to:

Mr. Neill Mitchell

Tel No. 011 584 0627

Fax no. 011 774-9836

E mail: Neill.mitchell@transnet.net

Or

Mrs. Sarah Assegaai

Tel. No. 011 5840668

E-mail: Sarah.assegaai@transnet.net

A **compulsory** clarification meeting with representatives of the Employer will take place at **Bombela Boardroom, Ground Floor, Inyanda House 2, 15 Girton Road, Parktown, Johannesburg on Tuesday, 07 June 2011 starting at 10h00**. Tenderers **without** a valid tender document in their possession will not be allowed to attend the compulsory site/clarification meeting.

Transnet reserves the right to accept the whole or any part of a tender. Transnet also reserves the right to negotiate terms and conditions with all, or a short-listed group of contenders, or the preferred Tenderer, should it be deemed necessary.

This tender closes punctually at 10:00 hrs on Tuesday, 21 June 2011.

Tenders may only be submitted on the tender documentation that is issued. Telegraphic, telephonic, facsimile and late tenders will not be accepted.

Tenderers are warned that a tender will be liable to disqualification should any attempt be made by a Tenderer either directly or indirectly to canvass any officer(s) or employees of Transnet SOC Limited in respect of a tender between the date the tender is submitted and the date of the award. A Tenderer may, however, at any time communicate with the Chairperson of the Transnet Freight Rail Acquisition Council, at telephone no. 011 5449486 on any matter relating to his tender.

Envelopes must not contain documents relating to any tender other than that shown on the envelope. No slips are to be attached to the tender documents. Any additional conditions must be embodied in an accompanying letter. Alterations, additions or deletions must not be made by the Tenderer to the actual tender documents. Tenders submitted by Tenderers must be neatly bound and the inclusion of loose documents must be avoided.

Requirements for sealing, addressing, delivery, opening and assessment of tenders are stated in the Tender Data.

Compliance of tender(s) with Transnet's requirements is the sole responsibility of the Tenderer and any costs incurred in subsequent modifications to or replacement of equipment accepted by Transnet SOC Limited in good faith on the grounds of certified compliance with specified standards by the contractor and in fact found to be inadequate in such respects, will be to the relevant Tenderer's account

BROAD-BASED BLACK ECONOMIC EMPOWERMENT ("BBBEE")

TRANSNET fully endorses and supports the South African Government's Broad-Based Black Economic Empowerment Programme and it is strongly of the opinion that all business enterprises have an equal obligation to redress the imbalances of the past. TRANSNET would therefore prefer to do business with business enterprises who share these same values and who are prepared to contribute to meaningful BBBEE initiatives (including and not limited to enterprise development, subcontracting and Joint Ventures) as part of their tender response.

Transnet would accordingly allow a "preference" in accordance with the 10% preference system, as per the Preferential Procurement Policy Framework Act 5 of 2000 (as amended) to companies who provide a BBBEE accreditation Certificate. All procurement and disposal transactions in excess of R 30,000 will be evaluated accordingly. All transactions below R 30,000 will as far as possible be earmarked for EME's.

TRANSNET consequently urges Respondents (Large enterprises and QSE's – see below) to have themselves duly accredited by any one of the Accreditation Agencies approved by SANAS (South African National Accreditation System, under the auspices of the DTI).

In terms of Government Gazette No. 32467, Notice No. 810 dated 31 July 2009, as from 1 February 2010 only BBBEE certificates issued by Accredited Verification Agencies of Verification Agencies that are in possession of a valid pre-assessment letter from South African National Accreditation System will be valid.

However accreditation certificates issued by non-accredited verification agencies before 01 February 2010 and which are still within their one (1) year validity period will still be acceptable, until their expiry date provided that the accreditation was done in accordance with the latest codes (i.e. those promulgated on 9 February 2007).

BBBEE Accreditation Certificates issued after the published date i.e. 01 February 2010, by a Verification Agency not approved by SANAS, will NOT be acceptable as from 01 February 2010.

Enterprises will be rated by such Accreditation Agencies based on the following:

- (a) **Large Enterprises (i.e. annual turnover >R35 million):**
 - Rating level based on all 7 (seven) elements of the BBBEE scorecard
 - Enterprises to provide BBBEE certificate and detailed scorecard (to be renewed annually)
- (b) **Qualifying Small Enterprises – QSE (i.e. annual turnover >R5 million but <R35 million):**
 - Rating based on any 4 (four) of the elements of the BBBEE scorecard
 - Enterprises to provide BBBEE certificate and detailed scorecard (to be renewed annually)
- (c) **Exempted Micro Enterprises – EME (i.e. annual turnover <R5m are exempted from being rated or verified):**
 - Automatic BBBEE Level 4 rating, irrespective of race ownership, i.e. 100% BBBEE recognition
 - Black ownership >50% or Black Women ownership >30% automatically qualify as Level 3 BBBEE rating, i.e. 110% BBBEE recognition
 - EME's should provide documentary proof of annual turnover (i.e. audited financials) plus proof of Black ownership if Black ownership >50% or Black Women ownership >30% (to be renewed annually) from their Auditors / Accounting Officers

In addition to the above, Respondents who wish to enter into a Joint Venture (JV) or subcontract portions of the contract to BBBEE companies must state in their Tenders / Proposals the percentage of the total contract value which would be allocated to such BBBEE companies, should they be successful in being awarded any business. A rating certificate in respect of such BBBEE JV-partners and/or sub-contractors, as well as a breakdown of the distribution of the aforementioned percentage allocation must also be furnished with the tender response to enable Transnet to evaluate / adjudicate on all tenders received on a fair basis.

Each Respondent is required to furnish proof of its BBBEE status (Certificate and Detailed Scorecard) and ensure that the documentation is valid at the date of Tender Submission as stipulated above to TRANSNET.

Failure to submit your BBBEE Certificate and Detailed Scorecard will result in a score of zero being allocated for BBBEE evaluation.

Turnover: Indicate your company's most recent annual turnover:

R.....

- If annual turnover <R5m, please attach auditors / accounting officers letter confirming annual turnover and percentage black ownership as well as Black Women ownership
- If annual turnover >R5m please attach BBBEE certificate and detailed scorecard from an accredited rating agency.

The DTI has created an online **B-BBEE Registry** (<http://www.dti.gov.za>) in order to provide a central and standardized source of the B-BBEE status of all entities, and to facilitate the flow of this information amongst entities by providing a Unique Profile Number (UPN) per each listing. Existing and prospective suppliers are therefore urged to list their B-BBEE status on the DTI Registry. Hence, entities verified by DTI, will receive the following benefits:

- Their BBBEE status will be verified and confirmed by the DTI, before listing on the Registry
- Listing on the Registry will provide suppliers the option to market themselves on the DTI B-BBEE Opportunities Network. This is a search engine that is designed to help businesses find B-BBEE compliant entities who match specific requirements in terms of the nature of services/goods provided, region, B-BBEE status or other search criteria.

Transnet supports this DTI initiative and will use the DTI Registry to verify prospective and existing suppliers' BBBEE credentials.

Kindly provide Transnet with your DTI B-BBEE UNIQUE PROFILE NUMBER with all tender submissions.

DTI BBBEE UNIQUE PROFILE NUMBER:

Failure to submit your BBBEE information in terms of the above-mentioned clauses will result in a score of zero being allocated for BBBEE evaluation.

Suppliers and Tenderers are requested to duly complete the Supplier Declaration Form (SDF) and provide all the relevant supporting attachments as requested. Failure to provide the following may disqualify your tender submission:-

1. Duly completed SDF
2. Current tax clearance certificate

The Supplier and Tenderer shall furnish proof of the above to Transnet.

Transnet at its sole discretion may decide to allow certain price preferences in order to uplift the historically disadvantaged in terms of the PPPFA (Act 5 of 2000).

Transnet insists on honesty and integrity beyond reproach at all times and will not tolerate any form of improper influencing, bribery, corruption, fraud, or any other unethical conduct on the part of bidders/ Transnet employees. If, in the opinion of Transnet's Chief Operating Officer, a tenderer/contractor/ supplier has or has caused to be promised, offered or given to any Transnet employee, any bribe, commission, gift, loan, advantage or other consideration, Transnet shall be entitled to revoke the tender / contract by following its internal policies that govern the Exclusion process. In such an event Transnet will be entitled to place any Tenderer/Contractor/Supplier who has contravened the provisions of Transnet's business ethics on its List of Excluded Tenderers. This List will also be distributed to all other State Owned Enterprises and Government Departments.

Transnet invites its valued suppliers to report any allegations of fraud, corruption or other unethical activities to Transnet Tip-offs Anonymous, at any of the following addresses/contract numbers :-

- Toll free anonymous hotline – 0800 003 056
- Email – Transnet@tip-offs.com
- Fax number – 0800 007 788
- Freepost DN 298, Umhlanga Rocks, 4320

CONFIDENTIALITY IS GUARANTEED.

PART T2: RETURNABLE DOCUMENTS

T2.1 LIST OF RETURNABLE DOCUMENTS

The Tenderer must complete the following returnable documents:
(Tender will be disqualified if all returnable documents and schedules are not returned)

1 Returnable Schedules required for tender evaluation purposes

No	Returnable schedules (All are to be submitted)	To be included in the contract	
1	Record of Addenda to Tender documents	Yes	
2	Certificate of authority for joint ventures (where applicable)	Yes	
3	Labour Payment Schedule	Yes	
4	Proposed amendments and qualifications	Yes	
5	Contractual Safety Clauses and Questionnaire	Yes	
6	RFP Declaration Form	Yes	
7	Curriculum Vitae of key personnel		No
8	Certificate of Attendance at Site/Clarification Meeting		No
9	<u>Compulsory Enterprise Questionnaire</u>		<u>No</u>
10	<u>Schedule of Subcontractors</u>		No
11	<u>Schedule of Plant and Equipment</u>		No
12	<u>Schedule of the Tenderer's Experience</u>		No
13	<u>Supplier Declaration form (version 7)</u>		No

Deleted: 9

Deleted: 10

Deleted: 11

Deleted: 2

Deleted: 1

2 Other documents required for tender evaluation purposes

No	Returnable Documents (All are to be submitted)	To be included in the contract	
1	Safety Plan in accordance with the Construction Regulations of 2003 and Transnet's E4E	Yes	
2	Environmental Management Plan	Yes	
3	Form of Intent to provide performance bond	Yes	
4	Certificate of Authority for Signatory (Resolution by Board)	Yes	
5	Approach paper and work plan	Yes	
6	Statement of compliance with requirements of the Scope of work	Yes	
7	Method and detail of process including – <ul style="list-style-type: none"> List of registered herbicides to be used in the work, supported by full specimen labels. Application rates of herbicides to be applied Product mixtures Water usage per hectare Detail and function of personnel to carry out operation Work rates of the unit(s) per day List of support resources to carry out operation 	Yes	
8	Certified copies of latest Pest Control Operators registration certificates of the supervisory staff.	Yes	
9	Letter of Good Standing with the Compensation Commissioner		No
10	Quality Assurance Plan		No
11	Proposed Organization and Staffing including quantity of personnel to be trained in aspects of safety		No
12	BBBEE rating certificate with detailed scorecard		No
13	Certified Copy of Financial Statements (for the past 3 years) including Balance sheets		No
14	Certified Copy of Share Certificates CK1 & CK2		No
15	Certified copy of certificate of incorporation and CM29 and CM9		No
16	Certified Copy of Identity Documents of Shareholders/Directors/members (where applicable)		No
17	Cancelled Cheque		No
18	Current and original Tax clearance certificate		No
19	Vat registration certificate		No
20	Copy of BEE Policy/BEE Plan/Employment Policy/Procurement Policy		No

3 Other documents that will be incorporated into the contract

3.1 C1.1 Form of Offer and Acceptance

3.2 C1.2 Contract Data (Part 1 and 2)

3.3 C2.2 Price List

"Preview Copy Only"

T2.2 RETURNABLE SCHEDULES

- Record of Addenda to Tender Documents
- Certificate of Authority for Joint Ventures
- Labour Payment Schedule
- Proposed amendments and qualifications
- Contractual Safety Clauses and Questionnaire
- RFP Declaration Form
- Curriculum Vitae of key personnel
- Certificate of Attendance at Site Meeting
- Compulsory Enterprise Questionnaire
- Schedule of Subcontractors
- Schedule of Plant and Equipment
- Schedule of Tenderers experience
- Supplier Declaration Form (Version 7)

Record of Addenda to Tender Documents

We confirm that the following communications received from the Employer before the submission of this tender offer, amending the tender documents, have been taken into account in this tender offer:

	Date	Title or Details
1.		
2.		
3.		
4.		
5.		
6.		
7.		
8.		
9.		
10.		

Attach additional pages if more space is required.

Signed

Date

Name

Position

Tenderer

Certificate of Authority for Joint Ventures

This Returnable Schedule is to be completed by joint venture.

We, the undersigned, are submitting this tender offer in Joint Venture and hereby authorise Mr/Ms....., authorised signatory of the company....., acting in the capacity of lead partner, to sign all documents in connection with the tender offer and any contract resulting from it on our behalf.

NAME OF FIRM	ADDRESS	DULY AUTHORIZED SIGNATURE
Lead partner		Signature..... Name..... Designation
		Signature..... Name..... Designation
		Signature..... Name..... Designation

TRANSNET SOC LIMITED
(REGISTRATION No. 1990/000900/06)
TRADING AS TRANSNET FREIGHT RAIL

LABOUR PAYMENT SCHEDULE

TENDERERS ARE REQUIRED TO COMPLETE THE FOLLOWING SCHEDULE:

DAY LABOUR (IF REQUIRED)

Skilled	Hour _____
Unskilled	Hour _____
Labourer	Hour _____
Driver/Operator	Hour _____
% Profit on Material	_____

TRANSPORT AND MACHINERY

RUNNING

STANDING

1. Light vehicle up to 1 ton	_____	_____
2. 5 Ton vehicle	_____	_____
3. 10 Ton vehicle with crane	_____	_____
4. Crane	_____	_____
5. Scaffolding	_____	_____
6. Generator	_____	_____
7. Other equipment:	_____	_____

8. Full details of any other charges:

TENDERER: _____

DATE: _____

FOREIGN EXCHANGE RATE INFORMATION REQUIRED TO BE FURNISHED BY TENDERERS.

1. Particulars of the exchange rate on which prices are based:

_____ (Foreign currency) equals R_____ (South African currency)

Note: Tenderers who offer imported material shall base their tenders on the selling rate of exchange that ruling on the last working day of the month prior to the closing date of tenders.

2. The percentage of the tender prices which is to be remitted by the Tenderers from South Africa to another country is _____% of the f.o.b. /c. and f. /f.o.r. in bond price (delete those not applicable).

Note: (a) The percentage quoted above will be deemed to apply even though a portion only of the item(s) tendered for is accepted.

(b) Adjustment in respect of variation in exchange rate will be allowed only on the percentage of the tendered price quoted above.

3. The tendered price shall be computed at the rate of exchange stated by the Tenderer in paragraphs 1 and 2 above as applied to the percentage of the tendered price quoted.
4. Transnet Freight Rail will accept for its account, in respect of such percentage of the tendered price as will be affected by the rate of exchange, any variation between the rate mentioned in paragraph 1 above, and the rate ruling at the date when payment for the goods is made by Transnet Freight Rail; provided that if the Contractor is required to remit the whole or portion of the contract price to another country in payment for goods or portion thereof prior to receiving payment from Transnet Freight Rail, the date(s) of such remittance(s) shall be deemed to be the date(s) of payment by Transnet Freight Rail for the purposes of this paragraph.
5. In the absence of a specific indication by the Contractor at the time of tendering that the proviso to paragraph 3 will apply, it will be assumed that the Contractor desires the adjustment to be effected by reference to the date on which actual payment is made by Transnet Freight Rail.
6. (a) The Contractor shall, if so required, furnish documentary proof to establish that the percentage of the contract price specified by him in paragraph 2 has actually been remitted to another country and the rate of exchange at which that was done.
(b) Whenever the Contractor is required to remit the whole or portion of the contract price, to another country as contemplated in the proviso to paragraph 2 above, he shall notify Transnet Freight Rail forthwith and furnish documentary evidence of such remittance and of the rate of exchange at which that was done.
7. Invoices in respect of goods supplied must reflect the amount remitted or to be remitted to another country and the amount to be retained in South Africa.

8. The contractor shall take out forward cover for all imported materials and services within 14 days of award of the contract. Proof shall be submitted to the Project Manager/Manager in charge of the contract. The cost of forward cover shall be invoiced separate from the contract invoices and shall not be included in the tender price.

SIGNATURE OF TENDERER

DATE: _____

WITNESSES:

1. _____

2. _____

ADDRESS: _____

Proposed amendments and qualifications

The Tenderer should record any deviations or qualifications he may wish to make to the tender documents in this Returnable Schedule. Alternatively, a Tenderer may state such deviations and qualifications in a covering letter to his tender and reference such letter in this schedule.

The Tenderer's attention is drawn to clause F.3.8 of the Standard Conditions of Tender referenced in the Tender Data regarding the employer's handling of material deviations and qualifications.

Page	Clause or item	Proposal

Signed

Date

Name

Position

Tenderer

Preferencing schedule where direct preferences are granted in respect of targeted enterprise status

1 Definitions	Guidance notes												
<p>The following definitions shall apply to this schedule:</p> <p>.....</p>	<p><i>Insert definitions for Targeted Enterprises</i></p>												
<p>1 Conditions associated with the granting of preferences</p> <p>The tenderer, who being a Targeted Enterprise undertakes to:</p> <ol style="list-style-type: none"> 1) not subcontract more than ...% of the Contract Price to non-Targeted Enterprises; 2) remain a Targeted Enterprise for the duration of the Contract; 3) accept the sanctions set out in Section 3 below should conditions 1 or 2 be breached; 4) complete the Tender Preference Claim Form contained in Section 4 below; and 5) complete a Targeted Declaration Affidavit and submit this with the tender. 	<p><i>Insert percentage (typically between 20 and 25%)</i></p>												
<p>3 Sanctions relating to breaches of preferencing conditions</p> <p>The sanctions for breaching the preferencing conditions are:</p> <ol style="list-style-type: none"> 1) termination of the Contract; or 2) a financial penalty payable to the Employer equal to 1,25 times the number of tender evaluation points awarded in respect of the preference claimed, multiplied by the Contract Price exclusive of VAT, divided by 100. 	<p><i>Insert factor ≥1,0 (typically 1,25 to 1,5)</i></p>												
<p>4 Tender preference claim in respect of enterprise status or structure of the tendering entity</p> <p>I/we apply on behalf of my/our firm for the following preference:</p> <table border="1" style="width: 100%;"> <thead> <tr> <th>Category of Targeted Enterprise</th> <th>Percentage of maximum tender evaluation points provided for in the Preferential Procurement Policy Framework Act (Act 5 of 2000)</th> <th>Preference claimed for Targeted Enterprise status (Y=yes)</th> </tr> </thead> <tbody> <tr><td> </td><td> </td><td> </td></tr> <tr><td> </td><td> </td><td> </td></tr> <tr><td> </td><td> </td><td> </td></tr> </tbody> </table>	Category of Targeted Enterprise	Percentage of maximum tender evaluation points provided for in the Preferential Procurement Policy Framework Act (Act 5 of 2000)	Preference claimed for Targeted Enterprise status (Y=yes)										<p><i>Insert category description and percentage of maximum tender evaluation points tender schedule in table.</i></p>
Category of Targeted Enterprise	Percentage of maximum tender evaluation points provided for in the Preferential Procurement Policy Framework Act (Act 5 of 2000)	Preference claimed for Targeted Enterprise status (Y=yes)											
<p>The undersigned, who warrants that he / she is duly authorised to do so on behalf of the firm or sole proprietor confirms that he / she understands the conditions under which such preferences are granted and confirms that the Tenderer satisfies the conditions pertaining to the granting of tender preferences.</p> <p>Signature :</p> <p>Name :</p> <p>Duly authorised to sign on behalf of :</p> <p>Telephone :</p> <p>Fax :</p> <p>Date :</p>													

Preferencing schedule where preferences are granted in respect of HDI equity

1 Definitions

The following definitions shall apply to this schedule:

Equity ownership: The percentage of an enterprise or business owned by individuals or, in respect of a company, the percentage of the company's shares that are owned by individuals, who are actively involved in the management of an enterprise or business and exercise control over the enterprise, commensurate with their degree of ownership at the closing date of the tender.

Note: All claims for HDI equity ownership by an HDI will be considered according to the following criteria:

- equity within private companies will be based on the percentage of equity ownership;
- preference points will not be awarded to public companies and tertiary institutions;
- equity claims for a trust will only be allowed in respect of those persons who are both trustees and beneficiaries and who are actively involved in the management of the Trust; and
- a consortium or Joint Venture may, based on the percentage of the contract value managed or executed by their HDI members, be entitled to equity ownership.

Historically disadvantaged individual (HDI): A natural person who, due to the apartheid policy that had been in place had no franchise in national elections prior to the introduction of the Constitution of the RSA, 1983 (Act 110 of 1983) or the Constitution of the RSA, 1993 (Act 200 of 1993) (the interim Constitution)

2 Conditions associated with the granting of preferences

The tenderer who claims a preference, undertakes to:

- 1) not subcontract more than 25% of the Net Amount of the Contract to a person who is not an HDI or does not qualify for such preference;
- 2) maintain a HDI equity ownership of not less than that upon which the preference is based upon for the duration of the Contract;
- 3) accept the sanctions set out in Section 3 below should conditions 1 or 2 be breached;
- 4) complete the Tender Preference Claim in respect of Enterprise Status or Structure in the Tendering Entity contained in Section 4 below; and
- 5) complete the Declaration with regard to Equity Ownership contained in section 5 below.

3 Sanctions relating to breaches of preferencing conditions

The sanctions for breaching the preferencing conditions are:

- 1) termination of the Contract; or
- 2) a financial penalty payable to the Employer equal to 1,25 times the number of tender evaluation points awarded in respect of the preference claimed, multiplied by the Contract Price exclusive of VAT, divided by 100.

4 Tender preference claim in respect of enterprise status or structure of the tendering entity

Number of preference points = $\text{NOP} \times \text{EP} / 100$

NOP = maximum tender evaluation points provided for in the Preferential Procurement Policy Framework Act (Act 5 of 2000)

EP = the percentage of equity ownership by an HDI within the business enterprise

I/we apply on behalf of my/our firm for a preference based on an HDI equity ownership percentage of%

5 Declaration with regard to equity ownership

5.1 How long has the Company been in existence?

5.2 Describe principal business activities:

.....
.....
.....

5.3 List all shareholders by name, identity number, citizenship, HDI status, ownership, as relevant

Name	Position occupied in enterprise	ID number	Date RSA or TBVC Citizenship obtained	Percentage owned by HDIs

5.4 How many permanent staff members does the Tenderer employ?

The undersigned, who warrants that he / she is duly authorised to do so on behalf of the firm or sole proprietor confirms that he / she understands the conditions under which such preferences are granted and confirms that the Tenderer satisfies the conditions pertaining to the granting of tender preferences.

Signature :

Name :

Duly authorised to sign on behalf of :

Telephone :

Fax :

Date :

Sample preferencing schedule where preferences are granted in respect of the direct participation of targeted enterprises and / or labour

1 Definitions	Guidance notes
<p>The following definitions shall apply to this schedule:</p> <p>.....</p>	<p><i>Insert definition for Targeted Enterprises and / or Targeted Labour.</i></p>
<p>2 Conditions associated with the granting of preferences</p> <p>The Tenderer, undertakes to:</p> <ol style="list-style-type: none"> engage one or more.....in accordance with the provisions of the SANS 1914-.....as varied in Section 3 hereunder; deliver to the Employer, within 5 working days of being requested in writing to do so, a completed Joint Venture Disclosure Form (Annex D of SANS 1914-1) and a Joint Venture Agreement, should a joint venture be proposed at prime contract level with Targeted Partners to satisfy Contract Participation Goal undertakings (deliver to the Employer, within 5 working days of being requested in writing to do so, a Targeted Enterprise Declaration Affidavit in respect of all Targeted Enterprises engaged at prime contract level to satisfy Contract Participation Goal undertakings accept the sanctions set out in Section 4 below should such conditions be breached; complete the Tender Preference Claim Form contained in Section 5 below; and complete the Supporting Contract Participation Goal Calculation contained in this schedule. 	<p><i>Insert targeted enterprises / targeted labour (or both) and insert appropriate SANS part number in 1). Adjust wording to 2) to reflect documentation that is required or delete if not required..</i></p>
<p>3 Variations to the targeted construction procurement specification SANS 1914-</p> <p>The variations to SANS 1914-..... are set out below. Should any requirements of the variations conflict with requirements of SANS 1914-, the requirements of the variations shall prevail.</p> <p>.....</p>	<p><i>Insert SANS part number.</i></p> <p><i>Insert SANS part number and title as relevant.</i></p> <p><i>Insert variations if any. If none, insert "There are no variations".</i></p>
<p>4 Sanctions</p> <p>In the event that the Tenderer fails to substantiate that any failure to achieve the Contract Participation Goal relating to the granting of a preference was due to quantitative under runs, the elimination of items, or any other reason beyond the Contractor's control which may be acceptable to the Employer, it shall be liable to pay to the Employer a financial penalty calculated in the following manner:</p> $P = \frac{0,15 \times (D - Do) \times N_A}{(100)}$ <p>where</p> <p>D = tendered Contract Participation Goal percentage.</p> <p>Do = the Contract Participation Goal which the Employer's representative based on the credits passed, certifies as being achieved upon completion of the Contract.</p> <p>N_A = Net Amount</p> <p>P = Rand value of penalty payable</p>	
<p>5 Tender preference claim in respect of enterprise status or structure of the tendering entity</p> <p>I / we hereby tender a Contract Participation Goal of% in order to claim a preference.</p>	

The undersigned, who warrants that he / she is duly authorised to do so on behalf of the firm or sole proprietor confirms that he / she understands the conditions under which such preferences are granted and confirms that the Tenderer satisfies the conditions pertaining to the granting of tender preferences.

Signature :
.....

Name :
.....

Duly authorised to sign on behalf of :
.....

Telephone :

Fax : Date :
.....

Supporting contract participation goal calculation

.....

*Insert Annex A:
Tendered goal
calculation from
relevant part of SANS
1914*

Curriculum Vitae of Key Personnel

Name:	Date of birth:
Profession:	Nationality:
Qualifications:	
Professional registration number:	
Name of employer (firm):	
Current Position:	Years with the firm:
Employment record: (list in chronological order starting with earliest work experience)	
A. Experience record pertinent to required service	
Certification:	
I, the undersigned, certify that to the best of my knowledge and belief, this data correctly describes me, my qualifications and my experience.	
<hr/> [Signature of person named in schedule]	<hr/> Date

Certificate of Attendance at Clarification Meeting

This is to certify that

_____ (Tenderer)

of

_____ (address)

was represented by the person(s) named below at the compulsory meeting held for all Tenderers at _____ (location) on _____ (date), starting at _____

We acknowledge that the purpose of the meeting was to acquaint ourselves with the Site of the Works and/or matters incidental to doing the work specified in the tender documents in order for us to take account of everything necessary when compiling our rates and prices included in the tender.

Particulars of person(s) attending the meeting:

Name: _____ Signature _____

Capacity: _____

Name: _____ Signature _____

Capacity: _____

Attendance of the above persons at the meeting is confirmed by the Employer's representative, namely:

Name: _____ Signature _____

Capacity: _____ Date and time _____

Compulsory Enterprise Questionnaire

The following particulars must be furnished. In the case of a joint venture, separate enterprise questionnaires in respect of each partner must be completed and submitted.

Section 1: Name of enterprise:

Section 2: VAT registration number, if any:

Section 3: CIDB registration number, if any:

Section 4: Particulars of sole proprietors and partners in partnerships

Name*	Identity number*	Personal income tax number*

* Complete only if sole proprietor or partnership and attach separate page if more than 3 partners

Section 5: Particulars of companies and close corporations

Company registration number

Close corporation number

Tax reference number

Section 6: Record in the service of the state

Indicate by marking the relevant boxes with a cross, if any sole proprietor, partner in a partnership or director, manager, principal shareholder or stakeholder in a company or close corporation is currently or has been within the last 12 months in the service of any of the following:

<input type="checkbox"/> a member of any municipal council	<input type="checkbox"/> an employee of any provincial department, national or provincial public entity or constitutional institution within the meaning of the Public Finance Management Act, 1999 (Act 1 of 1999)
<input type="checkbox"/> a member of any provincial legislature	<input type="checkbox"/> a member of an accounting authority of any national or provincial public entity
<input type="checkbox"/> a member of the National Assembly or the National Council of Province	<input type="checkbox"/> an employee of Parliament or a provincial legislature
<input type="checkbox"/> a member of the board of directors of any municipal entity	
<input type="checkbox"/> an official of any municipality or municipal entity	

If any of the above boxes are marked, disclose the following:

Name of sole proprietor, partner, director, manager, principal shareholder or stakeholder	Name of institution, public office, board or organ of state and position held	Status of service (tick appropriate column)	
		Current	Within last 12 months

*insert separate page if necessary

Section 7: Record of spouses, children and parents in the service of the state

Indicate by marking the relevant boxes with a cross, if any spouse, child or parent of a sole proprietor, partner in a partnership or director, manager, principal shareholder or stakeholder in a company or close corporation is currently or has been within the last 12 months been in the service of any of the following:

- | | |
|--|---|
| <input type="checkbox"/> a member of any municipal council | <input type="checkbox"/> an employee of any provincial department, national or provincial public entity or constitutional institution within the meaning of the Public Finance Management Act, 1999 (Act 1 of 1999) |
| <input type="checkbox"/> a member of any provincial legislature | <input type="checkbox"/> a member of an accounting authority of any national or provincial public entity |
| <input type="checkbox"/> a member of the National Assembly or the National Council of Province | <input type="checkbox"/> an employee of Parliament or a provincial legislature |
| <input type="checkbox"/> a member of the board of directors of any municipal entity | |
| <input type="checkbox"/> an official of any municipality or municipal entity | |

Name of spouse, child or parent	Name of institution, public office, board or organ of state and position held	Status of service (tick appropriate column)	
		Current	Within last 12 months

*insert separate page if necessary

The undersigned, who warrants that he / she is duly authorised to do so on behalf of the enterprise:

- authorizes the Employer to obtain a tax clearance certificate from the South African Revenue Services that my / our tax matters are in order;
- confirms that the neither the name of the enterprise or the name of any partner, manager, director or other person, who wholly or partly exercises, or may exercise, control over the enterprise appears on the Register of Tender Defaulters established in terms of the Prevention and Combating of Corrupt Activities Act of 2004;
- confirms that no partner, member, director or other person, who wholly or partly exercises, or may exercise, control over the enterprise appears, has within the last five years been convicted of fraud or corruption;
- confirms that I / we are not associated, linked or involved with any other tendering entities submitting tender offers and have no other relationship with any of the Tenderers or those responsible for compiling the scope of work that could cause or be interpreted as a conflict of interest; and
- confirms that the contents of this questionnaire are within my personal knowledge and are to the best of my belief both true and correct.

Signed

Date

Name

Position

Enterprise
name

Schedule of Proposed Subcontractors

We notify you that it is our intention to employ the following Subcontractors for work in this contract.

If we are awarded a contract we agree that this notification does not change the requirement for us to submit the names of proposed Subcontractors in accordance with requirements in the contract for such appointments. If there are no such requirements in the contract, then your written acceptance of this list shall be binding between us.

We confirm that all team supervisors of subcontractors who are contracted to control vegetation are registered as Pest Control Operators, specializing in the field of industrial weed control, in terms of Act 36 of 1947 (Farm Feeds Agricultural and Stock Remedies Act).

	Name and address of proposed Subcontractor	Nature and extent of work	Previous experience with Subcontractor.
1.			
2.			
3.			
4.			
5.			

Signed

Date

Name

Position

Tenderer

Schedule of Plant and Equipment

The following are lists of major items of relevant Equipment that I/we presently own or lease and will have available for this contract or will acquire or hire for this contract if my/our tender is accepted.

(a) Details of major Equipment that is owned by and immediately available for this contract.

Quantity	Description, size, capacity, etc.

Attach additional pages if more space is required.

(b) Details of major Equipment that will be hired, or acquired for this contract if my/our tender is acceptable.

Quantity	Description, size, capacity, etc.

Attach additional pages if more space is required.

Signed

Date

Name

Position

Tenderer

Schedule of the Tenderer's Experience

The following is a statement of similar work successfully executed by myself/ourselves:

Employer, contact person and telephone number	Description of contract	Value of work Inclusive of VAT (Rand)	Date Completed

Signed _____ Date _____

Name _____ Position _____

Tenderer _____

TRANSNET SOC LIMITED / CONTRACTORS / SUB-CONTRACTORS

CONTRACTUAL SAFETY CLAUSES WHICH WILL FORM PART OF ANY RESULTING CONTRACT

The parties agree on the following arrangements according to section 37 (2) of the Occupational Health and Safety Act, 1993 (Act 85 of 1993) to ensure compliance by the mandatory with provisions of the Act.

- 1) That the contractor is an “employer” in his own right as defined in section 1 of Act 85 of 1993 and that he must fulfil all his obligations as an employer in terms of the Act.
- 2) The contractor shall comply with the requirements of Act 85 of 1993 in its entirety.
- 3) Where special permits are required, such as electrical switching, hot work permits, etc. the contractor shall obtain them from a person designated by Transnet SOC Limited for this purpose, and all requirements of the contractor must rigidly comply with the permit.
- 4) The contractor shall conduct a risk assessment of the work to be performed by a competent person prior to the commencement of work, to identify risks and hazards that persons may be exposed to, analyse and evaluate identified hazards.
- 5) The contractor shall have a documented Health and Safety Plan based on the risks and hazards identified before commencement of work.
- 6) The Health and Safety Plan shall include the following:
 - 6.1 The safety management structure to be instituted with all appointments in terms of the Act and Regulations
 - 6.2 The safe working methods and procedures to be implemented to ensure work are performed in compliance to the Act.
 - 6.3 The safety equipment, devices and clothing to be made available by the contractor to his employees.
 - 6.4 The site access control measures pertaining to health and safety to be implemented.
 - 6.5 Control measures for ensuring that the Health and Safety Plan is maintained and monitored for the duration of the contract.
- 7) The contractor shall ensure that all work is performed under the close supervision of a person trained to understand the hazards associated with the work performed and who has authority to ensure that the necessary precautionary measures are implemented.
- 8) The contractor must appoint a Health and Safety Co-ordinator to liaise with Transnet SOC Limited on matters pertaining to occupational health and safety.
- 9) The appointed Safety Co-ordinator must liaise at least once a week with the* Health and Safety Section / Risk Manager /Occupational Risk Manager of Transnet SOC Limited.
- 10) The contractor shall furnish the* Health and Safety Section/ Risk Manager/ Occupational Risk Manager of Transnet SOC Limited immediately with full particulars of any sub-contractor which he may involve in the contract in order that the sub-contractor himself can be made aware of all the clauses in this contract pertaining to health and safety.

- 11) The contractor shall stop any subcontractor from executing work which is not in accordance with the Health and Safety Plan or which poses a threat to health and safety of persons.
- 12) The contractor shall ensure that all his employees and visitors undergoes health and safety induction pertaining to the hazards prevalent, proof of such training must be kept on file.
- 13) In the event where the risk assessment reveals the risk relating to working from an elevated position the contractor shall cause the designation of a competent person, responsible for the preparation of a Fall Protection Plan.
- 14) The Fall Protection Plan shall include:
 - 14.1 A risk assessment of all work carried out from an elevated position
 - 14.2 Procedures and methods to address all the identified risks per location
 - 14.3 Evaluation of employee's physical and psychological fitness necessary to work at elevated position.
 - 14.4 The training of employees working from an elevated position.
 - 14.5 Procedure addressing the inspection, testing and maintenance of all fall protection equipment.
- 15) The contractor shall advise the * Health and Safety Section / Risk Manager/ Occupational Risk Manager of Transnet SOC Limited of any hazardous situations which may arise from work being performed either by the contractor or his sub-contractor.
- 16) Copies of all appointments required by the act must be given to * Health and Safety Section / Risk Manager / Occupational Risk Manager of Transnet SOC Limited.
- 17) The contractor shall ensure that a Health and Safety File is available which shall include all documentation as required by the Act, copy of his and his subcontractors Risk Assessment and Health and Safety Plan.
- 18) All incidents referred to in Section 24 of the Act involving the contractor and his subcontractor on Transnet SOC Ltd premises, shall be reported as prescribed. Transnet SOC Ltd hereby obtains an interest in the issue of any investigation, formal inquiry conducted in terms of Section 31 and 32 of the Act into any incident involving the contractor, his subcontractor, any person or machinery under his control on Transnet SOC Ltd premises.
- 19) No alcohol or any other intoxicating substance shall be allowed on Transnet SOC Ltd premises. The contractor shall not allow anyone under or suspected to be under the influence of alcohol or any other intoxicating substance on Transnet SOC Ltd premises.
- 20) Contractor to ensure its employees undergo medical surveillance as required by legislation
- 21) Contractor will be required to provide monthly safety performance reports and statistics
- 22) A letter of good standing in terms of Section 80 (Employer to register with the Compensation Commissioner) of the Compensation for Occupational Injuries and Disease Act 1993 (Act 130 of 1993) must also be furnished.
- 23) All clauses in the contract pertaining health and safety form an integral part of the contract and if not complied with may be construed as breach of contract.

*As applicable

Tenderer OH & S Management System Questionnaire

This questionnaire forms part of TFR tender evaluation process and is to be completed by all Tenderer's and submitted with their tender offer. The objective of the questionnaire is to provide an overview of the status of the Tenderer's OH&S management system. Tenderers will be required to verify their responses noted in their questionnaire by providing evidence of their ability and capacity in relevant matters. **TFR will verify accuracy of this information during the physical visit as part of the tender evaluation.**

The information provided in this questionnaire is an accurate summary of the company's occupational health and safety management system.		
Company Name:		
Signed:	Name:	
Position:	Date:	
Tender Description:		
Tender Number:		
Tenderer OH&S Management System Questionnaire	Yes	No
1. OH&S Policy and Management		
- Is there a written company health and safety policy? - If yes provide a copy of the policy		
- Does the company have an OH&S Management system e.g NOSA, OHSAS, IRCA System etc - If yes provide details		
- Is there a company OH&S Management System, procedures manual or plan? - If yes provide a copy of the content page(s)		
- Are health and safety responsibilities clearly identified for all levels of Management and employees? - If yes provide details		
2. Safe Work Practices and Procedures		
- Are safe operating procedures or specific safety instructions relevant to its operations available? - If yes provide a summary listing of procedures or instructions		
- Is there a register of injury document? If yes provide a copy		
- Are Risk Assessments conducted and appropriate techniques used? - If yes provide details		

3. OH&S Training		
Describe briefly how health and safety training is conducted in your company:		
<ul style="list-style-type: none"> - Is a record maintained of all training and induction programs undertaken for employees in your company? - If yes provide examples of safety training records 		
4. Health and Safety Workplace Inspection		
<ul style="list-style-type: none"> - Are regular health and safety inspections at worksites undertaken? - If yes provide details 		
<ul style="list-style-type: none"> - Is there a procedure by which employees can report hazards at workplaces? - If yes provide details 		
5. Health and Safety Consultation		
<ul style="list-style-type: none"> - Is there a workplace health and safety committee? 		
<ul style="list-style-type: none"> - Are employees involved in decision making over OH&S matters? - If yes provide details 		
<ul style="list-style-type: none"> - Are there employee elected health and safety representatives? - Comments 		
6. OH&S Performance Monitoring		
<ul style="list-style-type: none"> - Is there a system for recording and analysing health and safety performance statistics including injuries and incidents? - If yes provide details 		
<ul style="list-style-type: none"> - Are employees regularly provided with information on company health and safety performance? - If yes provide details 		
<ul style="list-style-type: none"> - Is company registered with workmen's compensation and up to date? - If yes provide proof of letter of good standing 		
<ul style="list-style-type: none"> - Has the company ever been convicted of an occupational health and safety offence? - If yes provide details 		

Safety Performance Report

Monthly DIFR for previous months

Previous Year	No of Disabling Injuries	Total Number of employees	DIFR per month
January			
February			
March			
April			
May			
June			
July			
August			
September			
October			
November			
December			

DIFR = Number of Disabling injuries x 200000 divided by number of man hours worked for the period

Signed
(Tenderer)



Suppliers Code of Conduct



Suppliers Code of Conduct

Transnet aims to achieve the best value for money when buying or selling goods and obtaining services. This, however, must be done in an open and fair manner that supports and drives a competitive economy. Underpinning our process are several acts and policies that any supplier dealing with Transnet must understand and support.

These are:

- » Transnet Procurement Policy - A guide for tenderers;
- » Section 217 of the Constitution - the five pillars of Public PSCM (Procurement and Supply Chain Management): fair, equitable, transparent, competitive and cost effective;
- » The Public Finance Management Act (PFMA);
- » The Broad Based Black Economic Empowerment Act (BBBEE); and
- » The Anti-Corruption Act.

This code of conduct has been compiled to formally apprise Transnet Suppliers of Transnet's expectations regarding behaviour and conduct of its Suppliers.

Prohibition of Bribes, Kickbacks, Unlawful Payments, and Other Corrupt Practices

Transnet is in the process of transforming itself into a self-sustaining State Owned Enterprise, actively competing in the logistics industry. Our aim is to become a world class, profitable, logistics organisation. As such, our transformation is focused on adopting a performance culture and to adopt behaviours that will enable this transformation.

Transnet will not participate in corrupt practices. Therefore, it expects its suppliers to act in a similar manner.

- » Transnet and its employees will follow the laws of this country and keep accurate business records that reflect actual transactions with, and payments to, our suppliers.



- » Employees must not accept or request money or anything of value, directly or indirectly, from suppliers.

Employees may not receive anything that is calculated to:

- Illegally influence their judgement or conduct or to influence the outcome of a sourcing activity;
 - Win or retain business or to influence any act or decision of any person involved in sourcing decisions; gain an improper advantage.
- » There may be times when a supplier is confronted with fraudulent or corrupt behaviour of Transnet employees. We expect our suppliers to use our "Tip-offs Anonymous" Hotline to report these acts - 0800 003 056.

Transnet is firmly committed to free and competitive enterprise.

- » Suppliers are expected to comply with all applicable laws and regulations regarding fair competition and antitrust practices
- » Transnet does not engage non-value adding agents or representatives solely for the purpose of increasing BBBEE spend (fronting).

Transnet's relationship with suppliers requires us to clearly define requirements, to exchange information and share mutual benefits.

- » Generally, suppliers have their own business standards and regulations. Although Transnet cannot control the actions of our suppliers, we will not tolerate any illegal activities.



These include, but are not limited to:

- Misrepresentation of their product (origin of manufacture, specifications, intellectual property rights, etc);
 - Collusion;
 - Failure to disclose accurate information required during the sourcing activity (ownership financial situation, BBBEE status, etc.);
 - Corrupt activities listed above; and harassment, intimidation or other aggressive actions towards Transnet employees.
- » Suppliers must be evaluated and approved before any materials, components, products or services are purchased from them. Rigorous due diligence must be conducted and the supplier is expected to participate in an honest and straight forward manner.
- » Suppliers must record and report facts accurately, honestly and objectively. Financial records must be accurate in all material respects.

Conflict of Interest

A conflict of interest arises when personal interests or activities influence (or appear to influence) the ability to act in the best interests of Transnet. Examples are:

- » Doing business with family members.
- » Having a financial interest in another company in our industry.



Show that you support good business practice by logging onto
www.transnet-suppliers.net and completing the form.

This will allow us to confirm that you have received, and agree to, the terms and conditions set out in our Suppliers Code of Conduct.

TIP-OFFS ANONYMOUS HOTLINE
0800 003 056